

Kent Breeze Corporation
MacLeod Windmill Project Inc.

KENT BREEZE WIND FARMS

REA Consultation Report
MAY 2010



TABLE OF CONTENTS

1.	INTRODUCTION	1
2.	PUBLIC CONSULTATION	1
2.1	Process	1
2.2	List	2
2.3	Concerns Following Notice of Commencement	2
2.4	Public Information Centre #1	2
2.5	Public Information Centre #2	3
2.6	Post – PIC Public Inquiries	4
2.7	Post – PIC Changes	5
2.8	Response to Public Comments / Concerns	5
2.9	Appendices	7
3.	MUNICIPAL CONSULTATION	7
4.	ABORIGINAL CONSULTATION	8
4.1	Reserves, Claims or Treaty Rights	8
4.2	List	8
4.3	Responses	9
4.4	Direct Consultation with First Nations	9
4.5	Concerns	12
5.	OTHER CONSULTATION	13
5.1	Federal Agencies	13
5.2	Provincial Agencies	13
5.3	Systems Consultation	14
5.4	Other Agency Consultation	15
6.	APPENDICES	15

1. INTRODUCTION

This report describes the stakeholder consultation methodology as well as the key issues identified by any such stakeholders.

2. PUBLIC CONSULTATION

2.1 Process

The public consultation process is mandated by the Renewable Energy Approvals process under Ontario Regulation 359/09. The public consultation process is determined by the proponents but must include specific mandatory notifications, and must be designed to give appropriate opportunities and forums for the public to participate in the screening process. It is important to note that public consultation for this project precedes the REA process and the process as follows was agreed upon in initial meetings with the Ministry of the Environment. While initial consultation with the MOE suggested that the number of public meetings to be held would be two, as per O. Reg 359/09, subsequent correspondence indicated that an initial public meeting held in 2008 could be considered as the first public meeting required under O.Reg 359/09. This was confirmed by the MOE through an email on November 2, 2009. As such, the projects were given credit for completed work to accommodate Section 15 and 16 (1) through (4) of O. Reg 359/09.

A summary of the public consultation undertaken for the project is as follows:

Action	Date
Notice of Commencement of Environmental Screening	October 8 & 15, 2008 (Newspaper – Thamesville Herald)
Notice of Commencement and Notice of Public Information Centre	October 8, 2008 (Canada Post mail)
Informal Discussions with public (phone / email)	October – December 2008
1 st Public Information Centre / Public Meeting	December 3, 2008
Public Information Centre Formal Follow-ups (email)	January 21 – 23, 2009
Continued consultation	January – March 2009
2 nd Public Information Centre / Public Meeting	January 11, 2010
Public notice of turbine change / reduction	April 29, 2010

All of the required background studies were made available in draft form at the Thamesville Library (the most suitable municipal building at the suggestion of the Municipality of Chatham-Kent) 60 days prior to the final public meeting. Additional copies of the report were available upon request at the municipal offices in Chatham.

2.2 List

A Notice of Commencement and invitation to the first Public Information Centre was placed in the local newspaper and mailed to a list of 363 recipients. The mailing list included all registered landowners within the geographic Study Area which includes every assessed owner of land within 120 metres of the project location. A GIS shape file of the Study Area was sent to the Municipal Property Assessment Corporation who identified all of the registered landowners and forwarded the mailing addresses. The full list of properties can be seen in **Appendix 1**.

2.3 Concerns Following Notice of Commencement

Several public comments were received after issuing the Notice of Commencement. These were as follows:

- Landowner within Study Area - Doesn't want to see them / Stray voltage concerns / Property devaluation. Was invited to public information centre to review actual turbine layout and learn more about the project.
- Landowner within Study Area – Wanted more information about project and to know exact turbine locations. Was informed that turbine locations were not finalized and invited to public information centre when probable locations of turbines would be available.
- Two separate landowners outside of Study Area wanted information on potential impacts to their private airplane landing strips. Also identified a third landing strip for analysis. The three (3) local private landing strips were mapped and landowners were provided with approximate distances to proposed turbine locations. All were satisfied with expected distances which in each case exceeded 1.5 kilometres.

2.4 Public Information Centre #1

As part of the Notice of Commencement an invitation to a Public Information Centre (PIC) was mailed out and advertised in the local newspaper. The PIC was held on December 3rd, 2008 from 6-9pm at the Brunner Community Centre in nearby Thamesville.

The PIC was conducted as an open house allowing members of the public to view displayed project information and ask questions of various members of the project team.

A sign-in sheet was provided and comment sheets were encouraged to be used to have a document of all identified questions and concerns. A total of 27 persons signed in, and 8 comment sheets were completed. A summary of the key items on the completed comment sheets are as follows:

- 5 requests for a copy of the presentation boards displayed at the PIC to be emailed;
- Concern about interruption to wireless internet signal;
- Sound and infrasound concerns;
- Vibration concerns;
- Potential impacts to water table;
- Stray voltage / grounding standards;
- Shadow flicker;
- Several requests to discuss the project with Council;
- Property devaluation;

All of these questions/concerns were replied to individually by e-mails on January 21, 2009. As a result of these comments, all of these issues have been summarized and addressed in this report.

2.5 Public Information Centre #2

A second PIC was held on January 11, 2010. Notice was given by the same list used for the first PIC (Appendix 1) and was advertised in the Thamesville Herald. Information pertaining to the second PIC related to the final layout of the project as a result of internal changes made based on the results of background environmental studies and changes made by the Green Energy Act and REA process.

Three requests for copies of the Project Description Report were received and provided for prior to the PIC. In addition, one phone call was received prior to the PIC to express concerns over the project. The phone call raised concerns over noise, stray voltage, impacts to birds, and how the project could be opposed. The member of the public was informed of what the background studies

found in relation to his concerns, where such answers could be found, and what the REA appeals process involved. The member of the public was invited to the PIC but did not attend.

The PIC was conducted as an open house allowing members of the public to view displayed project information and ask questions of various members of the project team. This was followed by a sit-down question and answer session where team members responded to questions from the public.

A sign-in sheet was provided and comment sheets were encouraged to be used to have a document of all identified questions and concerns. A total of 16 persons signed in, and 4 comment sheets were completed. A summary of the key items on the completed comment sheets are as follows:

- Effects on property values;
- Expected benefits to community (ie. Local construction personnel, lodging);
- How are health issues addressed?
- How are conflicts and complaints addressed?
- Concern about noise;
- Dust from heavy traffic causing health issues (ie. Asthma);
- Low level sound concerns;
- Aesthetic issues in terms of not wanting to see wind turbines.

All of these questions/concerns were replied to during the January 11 meeting during the Q&A session. No changes were made as a result of any comments or concerns from the PIC.

2.6 Post – PIC Public Inquiries

One member of the public expressed regrets that they could not attend the PIC and wanted information on what had changed as well as more information on perceived health effects that have been reported through various media portals. A summary of the PIC and significant changes from the first to second PIC's was presented including a copy of the Draft Project Description Report, as well as information regarding potential reasons for sickness and how we would ensure public safety through compliance with new Provincial regulations particularly through noise modelling and setbacks. This exchange of information took place by eight (8) separate emails from February 2 to

February 8, 2010 and is documented in Appendix 2. No changes were made as a result of these inquiries.

2.7 Post – PIC Changes

In February 2010 it was proposed by the applicant's to change the turbine technology from the Enercon E82 to the GE Energy 2.5xl in order to make more efficient use of space. Discussion with MOE staff indicated that the methods for conveying to the change to the public were subject to interpretation by the applicants of the differences in environmental effects associated with the change.

The proposed change resulted in a slightly shorter overall turbine height (141m to 135m) and reduced number of turbines (10 to 8) in the same locations conveyed to the public in January. As such, a notice of change was issued in the local newspapers advising of the change and illustrating which turbines were being excluded. Based on the results of public comments to date it was determined that an additional public meeting to convey these changes was not required.

2.8 Response to Public Comments / Concerns

The following is a summary of the oral or written responses to public comments and concerns that were raised throughout the consultation period.

- **Private airplane landing strips** – All operators were satisfied through analysis of distance between facilities which was relayed via telephone conversations;
- **Interruption to wireless internet signal** – The appropriate agencies associated with radiocommunications, radar, and seismoacoustic monitoring have been consulted as suggested by the Radio Advisory Board of Canada and the Canadian Wind Energy Association with no concerns raised. In addition, the guidelines associated with siting turbines indicate that no such interference should occur based on the required setbacks. Where unexpected interference occurs, there are suitable mitigation measures which may be undertaken to correct situations.
- **Sound and infrasound concerns** – The Ministry of the Environment have developed guidelines to ensure wind turbines are setback appropriately from sensitive land uses to ensure public health and safety associated with wind turbine. Information regarding the development of these guidelines are available from the MOE website under the heading "Development of Noise Setbacks for Wind Farms". Construction noise mitigation is outlined in the Construction Plan Report.
- **Vibration concerns** – Studies indicate that there is nothing unique or detectable associated with wind turbines and ground-level vibration that would suggest potential health concerns could be encountered at sensitive land use sites, particularly at setbacks driven by noise safety levels.

- **Potential impacts to water table** – The majority of turbine foundations are wide and shallow with an average depth of 3 metres (10') below ground level. As such, it is not anticipated that any impact to ground water tables will be encountered.
- **Stray voltage / grounding standards** – Stray voltage is caused by changing current patterns in electrical distribution lines and is commonly associated with aging electrical lines. Hydro One and the Ontario Electrical Safety Authority ensure the safety of any new electrical components associated with wind energy generation projects. In addition, this project is directly connected to existing overhead electrical transmission lines and will not be associated with any local distribution lines.
- **Shadow flicker** – Shadow flicker is a phenomenon normally encountered seasonally in early morning or late afternoon when sun levels are low on the horizon and a wind turbine is located between a stationary sensitive land use and the sun, which in turn creates a slow-moving “flicker” effect of sun/shadow. Indications are that shadow flicker will not be an issue at the project area given the required 550 metre setback for noise purposes. However, should unexpected situations arise, common mitigation measure may be employed to avoid flicker nuisances such as window treatments, awnings, or tree planting.
- **Several requests to discuss the project with Council** – At the time this concern was raised, the public was informed that a municipal public meeting would be scheduled at a future date. Since this time, the REA has exempted renewable energy undertakings from municipal approval. However, we are committed to informing the municipality of the project who will inform Council of the project as per their standard practices and procedures.
- **Property devaluation** – There is no evidence to suggest that house prices surrounding wind facilities are consistently, measurably, or significantly affected by the view of, or the distance from, wind turbines. The most recent study was conducted by the US Department of Energy and can be found at: <http://eetd.lbl.gov/ea/EMS/reports/lbnl-2829e.pdf>.
- **Expected benefits to community** – Temporary direct economic benefits could be realized during the construction phase as a result of employing local contractors where possible; the use of local aggregates/sand/cement; and overnight accommodations, meals, etc. Benefits may also be realized through the increased tax assessment to the Municipality combined with the lack of municipal services and facilities. Benefits may also be realized through road improvements where identified as required by the Municipality.
- **How are health issues addressed?** – Health issues are addressed through compliance with MOE regulations and appropriate protocols to prevent and/or address potential health concerns. An Emergency Response Protocol and Dispute Resolution Protocol are included in the Design and Operations Report.
- **How are conflicts and complaints addressed?** A Dispute Resolution Protocol is included in the Design and Operations Report which addresses complaints associated with noise.
- **Dust from heavy traffic causing health issues (ie. Asthma)** – The Construction Plan Report outlines methods for reducing dust which will be standardized through an agreement with the Municipality.

2.9 Appendices

Appendix 2 includes a copy of all the documentation outlined in Section 2.4 of this report. Names and addresses of individual landowners have been withheld for privacy purposes.

3. MUNICIPAL CONSULTATION

O.Reg.359/09 requires municipal consultation on matters relating to local infrastructure and servicing.

The project was first presented to the Municipality of Chatham-Kent on February 19, 2008 through the Municipality's Green Energy Committee. This meeting served as an introduction to the developers; a review of the activities undertaken to date at that point including Hydro One Connection Impact Assessments, applications to the Ontario Standard Offer Contract program, meteorological testing tower erection and avian studies.

Liaisons via phone and email have occurred intermittently since this time with both Municipal planning staff and the Municipal contract planner. The focus of these conversations revolved around obtaining supportive letters for the Natural Resources Canada EcoEnergy Application, and the municipal permitting process (since superceded by the REA). Formal receipt of acknowledgement of the project was obtained from the Municipality of Chatham-Kent on January 12, 2009.

Following the implementation of the new Green Energy Act regime, we had discussions with the MOE about consultation requirements and it was agreed that the municipal consultation could be completed following the completion of public consultation, provided the municipality agreed.

On October 29, 2009 we met with municipal staff to provide draft documents on the project, discuss the matters of consultation required through the REA process, and to address the REA Municipal Consultation Form. The Municipality met on January 19th, 2010 internally to review the draft REA package. On February 9, 2010, more than 90 days after receiving required documents, the Municipality returned (as separate MS Word document) a completed form on February 9, 2010. The form is included as **Appendix 3** to this report.

Based on this consultation with the Municipality to address relevant matters, the Municipality has raised no concerns with the project or consultation. It does require, however, that a number of requirements be met. Such requirements include:

- Road entrance permits, a traffic management plan, and pre-construction surveys of roads;

- Finalization of Emergency Plan;
- Detailed construction drawings;
- Building permits

4. ABORIGINAL CONSULTATION

Since 2008, we have contacted the following agencies and First Nations about this project:

- INAC - Environmental Unit Lands and Trusts Services
- INAC - Specific Claims Branch
- INAC - Treaties and Aboriginal Government
- INAC - Litigation Management and Resolution
- INAC - Office of the Federal Interlocutor for Metis and non-status Indians
- INAC - Aboriginal and Ministry Relationships Branch
- INAC - Comprehensive Claims Branch
- INAC - Environment Unit & Natural Resources Lands and Trusts Services
- INAC - Financial Issues and Cost Sharing
- INAC - Lands and Trust Services
- INAC - Specific Claims Branch
- Ontario Secretariat for Aboriginal Affairs
- Ontario Ministry of Aboriginal Affairs
- Delaware Nation (Moravian of the Thames)
- Bkejwanong Territory (Walpole Island First Nation)

4.1 Reserves, Claims or Treaty Rights

There are no First Nations Reserves within the Study Area. In addition, there are no First Nations claims on the subject lands. The closest First Nations Reserve is the 1,285 hectare Moravian of the Thames reserve located 8 kilometres east of the project area along the Thames River.

4.2 List

In early 2009, we contacted the Ontario Ministry of Aboriginal Affairs to seek specific information on which communities to contact. In February 2009, the Ministry advised that there did not appear to be in the area of the project any First Nations rights or asserted rights that might be impacted by the project. The Ministry did identify two First Nations as having potential interest in the project: the Bkejwanong Territory (Walpole Island) and the Delaware Nation (Moravian of the Thames).

With the implementation of the new Green Energy Act regime, we notified and provided required information to these two First Nations on November 3 and 9, 2009, more than 60 days prior to the January 11, 2010 date set for the 2nd and final public meeting.

Subsequently, we received new information from the Ontario government on First Nations in the area. This new list of aboriginal communities identified the two previously consulted communities (Delaware, Bkejwanong), and added the following communities:

- Munsee-Delaware Nation
- Chippewas of the Thames First Nation
- Oneida Nation of the Thames
- Caldwell First Nation

In discussions with the MOE, we were advised to make immediate efforts to notify and provide documents to these communities, and to agree to carry out consultation with the additional communities beyond the final public meeting and into post-application submission. Courier packages were promptly delivered to these remaining communities. Consultation with each of these additional aboriginal communities is presented below.

4.3 Responses

The Ontario Ministry of Aboriginal Affairs, is the only aboriginal agency to respond to correspondence on this project, and indicated the project is not in an area where First Nations may have existing or asserted rights.

As part of the application made for the ecoEnergy for Renewable Energy Program, Natural Resources Canada has indicated that they will be contacting Aboriginal groups that may have an interest in the project.

4.4 Direct Consultation with First Nations

4.4.1 BKEJWANONG TERRITORY (WALPOLE ISLAND FIRST NATION)

On February 20, 2009, an e-mail was sent to the attention of Chief Joseph Gilbert. The e-mail referenced upcoming Archaeology work that would be conducted in the area. The e-mail asked for any feedback on the potential project area. Also, in November 2009, Stage 2 Archaeological fieldwork was conducted by Golder Associates with the assistance of Leroy Altman, a Bkejwanong observer.

Following a November 3, 2009 email, a draft REA package was hand delivered to Bkejwanong Territory on November 9, 2009 to the attention of Chief Joseph Gilbert and Dr. Dean Jacobs. This package included a project description including information on First Nations land claims and rights, as well as all other required information. A cover letter summarizing the information found in the package was included which requested that the community comment on any adverse impacts associated with the proposed project.

Following the January 2010 final public meeting, we followed up by telephone with this First Nation on February 1, 2010. In response to our inquiries, the Bkejwanong representative indicated that they had carried out some review of the reports and did not have any issues.

On June 9, 2010 a letter was mailed out to the community to advise of the change in ownership of the projects (attached).

4.4.2 MORAVIAN OF THE THAMES FIRST NATION

A draft REA package was hand delivered to Moravian of the Thames First Nation on November 9, 2009 to the attention of Chief Gregory Peters. This package included a project description including information on First Nations land claims and rights, as well as all other required information. A cover letter summarizing the information found in the package was included which requested that the community comment on any adverse impacts associated with the proposed project.

A follow up phone call and message was left on February 2, 2010. There was no response.

On June 9, 2010 a letter was mailed out to the community to advise of the change in ownership of the projects (attached).

4.4.3 MUNSEE-DELAWARE NATION

On receipt of information from the MOE identifying this First Nation, a draft REA package was couriered to Munsee-Delaware Nation to the attention of Band Council and Chief Patrick Waddilove. This package included a project description including information on First Nations land claims and rights, as well as all other required information. A cover letter summarizing the information found in the package was included which requested that the community comment on any adverse impacts associated with the proposed project.

Follow up telephone conversations occurred on February 2, 2010 discussing the status of any review or forthcoming comments. Chief Patrick Waddilove stated that they would probably not review based on time constraints, but directed the request to Paul Henry for possible review. No further response was received.

On June 9, 2010 a letter was mailed out to the community to advise of the change in ownership of the projects (attached).

4.4.4 CHIPPEWAS OF THE THAMES FIRST NATION

On receipt of information from the MOE identifying this First Nation, a draft REA package was couriered to Chippewas of the Thames First Nation to the attention of Band Council and Chief

Vaughn Albert. This package included a project description including information on First Nations land claims and rights, as well as all other required information. A cover letter summarizing the information found in the package was included which requested that the community comment on any adverse impacts associated with the proposed project.

A follow up phone call and message was left on February 1, 2010. No response was received.

On June 9, 2010 a letter was mailed out to the community to advise of the change in ownership of the projects (attached).

4.4.5 ONEIDA NATION OF THE THAMES

On receipt of information from the MOE identifying this First Nation, a draft REA package was couriered to Oneida Nation of the Thames to the attention of Band Council and Chief Joel Abram. This package included a project description including information on First Nations land claims and rights, as well as all other required information. A cover letter summarizing the information found in the package was included which requested that the community comment on any adverse impacts associated with the proposed project.

A follow up phone call and message was left on February 3 and February 25, 2010. No response was received.

On June 9, 2010 a letter was mailed out to the community to advise of the change in ownership of the projects (attached).

4.4.6 CALDWELL FIRST NATION

On receipt of information from the MOE identifying this First Nation, a draft REA package was couriered to Caldwell First Nation to the attention of Band Council and Chief Louise Hillier. This package included a project description including information on First Nations land claims and rights, as well as all other required information. A cover letter summarizing the information found in the package was included which requested that the community comment on any adverse impacts associated with the proposed project.

A follow up phone call and message was left on February 2, 2010. No response was received.

On June 9, 2010 a letter was mailed out to the community to advise of the change in ownership of the projects and requesting contact on any questions arising from the letter.

4.5 Concerns

Based on the Aboriginal consultation undertaken prior to the implementation of the Green Energy Act and the consultation carried out under the new regime, we are aware of no outstanding Aboriginal concerns over this project. Also, consistent with the recent notice of change of ownership, Suncor has been and is available to discuss the project with interested First Nations.

A copy of all written correspondence related to Aboriginal Consultation is found in **Appendix 4**.

5. OTHER CONSULTATION

5.1 Federal Agencies

5.1.1 LIST

Not including First Nation representatives, the following federal agencies were contacted about this project:

- Canadian Environmental Assessment Agency
- Natural Resources Canada
- Department of Fisheries and Oceans
- Canadian Wildlife Service
- Transport Canada
- Parks Canada
- Environment Canada
- Health Canada
- Technical Standards and Safety Authority

5.1.2 RESPONSES

Natural Resources responded via letter on January 29, 2009 to state that the Notice of Project Application under the ecoEnergy program met the basic criteria for eligibility in the program (Reg. #5911-K8-1).

Transport Canada and NAV Canada have both expressed no concerns with the projects. Clearance forms are required from both agencies prior to construction to document location and heights above ground level and formalize any lighting and painting requirements.

5.2 Provincial Agencies

5.2.1 LIST

The following Provincial ministries, agencies and representatives were contacted about this project:

- Ministry of Aboriginal Affairs
- Ministry of Agriculture and Food – Southwestern Region
- Ministry of Attorney General
- Ministry of Citizenship and Immigration
- Ministry of Tourism and Culture
- Ministry of Economic Development
- Ministry of the Environment
- Ministry of Energy and Infrastructure
- Ministry of Government Services
- Ministry of Municipal Affairs and Housing

- Ministry of Natural Resources
- Ministry of Northern Development and Mines
- Ministry of Transportation
- Ontario Energy Board
- Ontario Realty Corporation

5.2.2 RESPONSES

5.2.2.1 Ministry of Aboriginal Affairs

The Ministry of Aboriginal Affairs responded on February 10, 2009 that the project does not appear to be located in an area where First Nations may have existing or asserted rights that could be impacted by the project and provided contacts for First Nations in proximity to the project area.

5.2.2.2 Ministry of Natural Resources

A letter of clearance was obtained from the Ministry of Natural Resources on June 7, 2010. We are currently working with MNR to finalize the Environmental Effects Monitoring Plan details.

5.2.2.3 Ministry of Tourism and Culture

Letters of clearance were obtained from the Ministry of Tourism and Culture on May 3rd, and May 6th, 2010.

5.3 Systems Consultation

5.3.1 LIST

The following telecommunications and radar systems agencies were contacted:

- Radio Advisory Board of Canada
- Canadian Forces - Radio Communication Users
- RCMP
- Environment Canada
- Navigation Canada
- Department of Fisheries and Oceans (Coast Guard)
- Natural Resources Canada

5.3.2 RESPONSES

We received written correspondence on January 7, 2009 and January 15, 2009 from Canadian Forces divisions that software modeling of proposed turbine locations indicates no conflict with any current radar installations, nor do they have any issues with respect to the Department of National Defence's telecommunication systems.

We have received written correspondence on January 8, 2009 from the Canada Coast Guard that the proposed turbine locations are approximately 21 km from the nearest Coast Guard communications site and as such will not cause any interference to Coast Guard Communications.

We received written correspondence on January 28, 2009 from Environment Canada that any impacts to weather radars by the project would be *minimal* and they have no concerns.

5.4 Other Agency Consultation

5.4.1 LIST

Other agencies contacted as part of the consultation program are as follows:

- Lower Thames Valley Conservation Authority (LTVCA)
- St. Clair River Conservation Authority (SCRCA)
- Canadian Pacific Railway (CPR)

5.4.2 RESPONSES

We received technical mapping information from both conservation authorities to assist in the Natural Heritage Background Study undertaken. Both CA's have been contacted to review the draft ESR and provide comments. Neither CA has expressed concerns with the project. Information was provided by both CA's as to the application and permitting process for directional drilling under drains to ensure such activities are undertaken in accordance with CA requirements.

CPR has expressed no concern over locations of project infrastructure and has forwarded all the necessary permitting requirements prior to undertaking construction of any crossings of their lands.

6. APPENDICES

Appendix 5 includes a copy of all of the stakeholder consultation records.

APPENDIX 1 – PROPERTY NOTIFICATION LIST

ROLL_NUM	CIVIC ADDRESS	LOCATIONAL POSTAL CODE	NAME	MAIL1	MAIL2	MAIL3	MAIL4	MAIL5
365051000326400	RAILROAD		CANADIAN PACIFIC RAILWAY					
365050000215700	13164 EVERGREEN LINE	NOP 2K0		C/O PROPERTY TAX DEPARTMENT		1290 CENTRAL PKY W FLR 8TH	MISSISSAUGA ON	L5C 4R3
365021000101000	RIVER LINE							
365050000227600	LONGWOODS RD	NOP 2K0						
365050000239200	SMOKE LINE							
365021000100500	11813 RIVER LINE	NOP 2K0						
365021000101100	12067 RIVER LINE	NOP 2K0						
365021000101300	RIVER LINE		HARRY BROUWER FARMS INC HARRY BROUWER FARMS INC	C/O HARRY BROUWER C/O HARRY BROUWER			THAMESVILLE ON	NOP 2K0 NOP 2K0
365021000102410	12565 RIVER LINE	NOP 2K0						
365021000102500	RIVER LINE		B W GRAINGER FAMILY FARM INC				THAMESVILLE ON	NOP 2K0
365021000102600	RIVER LINE		B W GRAINGER FAMILY FARM INC				THAMESVILLE ON	NOP 2K0
365021000102715	12713 RIVER LINE	NOP 2K0						
365021000102800	RIVER LINE		B W GRAINGER FAMILY FARM INC				THAMESVILLE ON	NOP 2K0
3650360000206200	12266 LONGWOODS RD	NOP 2K0						
3650360000206600	12472 LONGWOODS RD	NOP 2K0						
3650360000206900	12682 LONGWOODS RD	NOP 2K0	DIELEMANS FARMS LIMITED				THAMESVILLE ON	NOP 2K0
3650360000206900	12692 LONGWOODS RD	NOP 2K0	RAY MACLEOD LIMITED	C/O RAY MACLEOD			THAMESVILLE ON	NOP 2K0
3650360000207410	12918 LONGWOODS RD	NOP 2K0						
3650360000207500	12930 LONGWOODS RD	NOP 2K0						
3650360000207900	12986 LONGWOODS RD	NOP 2K0						
3650360000208000	12980 LONGWOODS RD	NOP 2K0						
3650360000208200	13074 LONGWOODS RD	NOP 2K0						
3650360000208400	13122 LONGWOODS RD	NOP 2K0						
3650360000209200	12411 LONGWOODS RD	NOP 2K0						
3650360000209201	12409 LONGWOODS RD	NOP 2K0						
3650360000209300	12513 LONGWOODS RD	NOP 2K0						
3650360000209800	12741 LONGWOODS RD	NOP 2K0						
3650360000210500	12979 LONGWOODS RD	NOP 2K0						
3650360000210600	12983 LONGWOODS RD	NOP 2K0						
3650360000211000	13023 LONGWOODS RD	NOP 2K0						
3650360000211500	13037 LONGWOODS RD	NOP 2K0						
3650360000211600	13045 LONGWOODS RD	NOP 2K0						
3650360000211900	23356 DEW DROP RD	NOP 2K0						
3650360000212300	23365 DEW DROP RD	NOP 2K0						
3650360000212500	23355 DEW DROP RD	NOP 2K0						
3650360000213810	13153 LONGWOODS RD	NOP 2K0						
3650360000214101	13175 LONGWOODS RD	NOP 2K0						
3650360000214400	EVERGREEN LINE		DEMETER FARMS CORPORATION	C/O RAY MACLEOD			THAMESVILLE ON	NOP 2K0
3650360000228300	11954 LONGWOODS RD	NOP 2K0						
3650360000230300	11844 SMOKE LINE		617987 ONTARIO INC				THAMESVILLE ON	NOP 2K0
3650360000230400	11941 LONGWOODS RD	NOP 2K0						
3650360000231400	HUFF S SIDE RD		1025127 ONTARIO INC	C/O RAY MACLEOD			THAMESVILLE ON	NOP 2K0
3650360000231500	EVERGREEN LINE		RAY MACLEOD LIMITED	C/O RAY MACLEOD			THAMESVILLE ON	NOP 2K0
3650360000231600	EVERGREEN LINE		DEMETER FARMS CORPORATION	C/O RAY MACLEOD			THAMESVILLE ON	NOP 2K0
3650360000231700	EVERGREEN LINE		DEMETER FARMS CORPORATION	C/O RAY MACLEOD			THAMESVILLE ON	NOP 2K0
3650360000231800	EVERGREEN LINE		DEMETER FARMS CORPORATION	C/O RAY MACLEOD			THAMESVILLE ON	NOP 2K0
3650360000233100	EVERGREEN LINE		DEMETER FARMS CORPORATION	C/O RAY MACLEOD			THAMESVILLE ON	NOP 2K0
3650360000233200	EVERGREEN LINE		RAY MACLEOD LIMITED	C/O RAY MACLEOD			THAMESVILLE ON	NOP 2K0
3650360000238110	SMOKE LINE		DEMETER FARMS CORPORATION	C/O RAY MACLEOD			THAMESVILLE ON	NOP 2K0
3650360000238400	SMOKE LINE		1025127 ONTARIO INC	C/O RAY MACLEOD			THAMESVILLE ON	NOP 2K0
3650360000238500	SMOKE LINE		1025127 ONTARIO INC	C/O RAY MACLEOD			THAMESVILLE ON	NOP 2K0
3650360000238600	SMOKE LINE		DEMETER FARMS CORPORATION	C/O RAY MACLEOD			THAMESVILLE ON	NOP 2K0
3650360000239500	SMOKE LINE		DEMETER FARMS CORPORATION	C/O RAY MACLEOD			THAMESVILLE ON	NOP 2K0
3650360000243102	24043 KENT BRIDGE RD	NOP 1V0						
3650360000243301	24017 KENT BRIDGE RD	NOP 1V0						
3650360000244400	SMOKE LINE		1025127 ONTARIO INC	C/O RAY MACLEOD			THAMESVILLE ON	NOP 2K0
3650360000244600	SMOKE LINE		DEMETER FARMS CORPORATION	C/O RAY MACLEOD			THAMESVILLE ON	NOP 2K0
3650360000246203	SPLINTER LINE		DEPENDER GLEN JOHN ESTATE				THAMESVILLE ON	NOP 2K0
3650360000249400	SPLINTER LINE		617987 ONTARIO INC	C/O JERRY PRELAZ			THAMESVILLE ON	NOP 2K0
3650360000251300	11838 MASON LINE	NOP 2K0	617987 ONTARIO INC	C/O JERRY PRELAZ			THAMESVILLE ON	NOP 2K0
36503600002020100	13189 LONGWOODS RD	NOP 2K0						
36503600002026500	12412 LONGWOODS RD	NOP 2K0	RAY MACLEOD LIMITED	C/O RAY MACLEOD			THAMESVILLE ON	NOP 2K0
3650360000210200	12851 - 12853 LONGWOODS RD	NOP 2K0	ANNVAN FARMS LTD	C/O MARGARET ANNE VAN ROBOYS			THAMESVILLE ON	NOP 2K0
3650360000211800	13059 LONGWOODS RD	NOP 2K0	POISSANT FARMS LIMITED				THAMESVILLE ON	NOP 2K0
3650360000227800	11766 LONGWOODS RD	NOP 2K0						
3650360000239000	LONGWOODS RD	NOP 2K0						
3650210001000200	23569 KENT BRIDGE RD	NOP 1V0	617987 ONTARIO INC				THAMESVILLE ON	NOP 2K0
3650210001000201	RIVER LINE							
3650360000207000	12720 LONGWOODS RD	NOP 2K0						
3650360000230205	11719 LONGWOODS RD	NOP 2K0	KENT BRIDGE MINOR BALL INC	C/O H CASIER			KENT BRIDGE ON	NOP 1V0
3650360000238310	ST CLAIR REGION CONSERVATION FOUNDATION						STRATHROY ON	NTG 3P9
3650360000247200	SPLINTER LINE		PEACEFUL ACRES LIMITED	C/O PHIL RICHARDS			DRESDEN ON	NOP 1M0
3650360000244100	SMOKE LINE							
3650360000244700	SMOKE LINE		1458160 ONTARIO LIMITED				THAMESVILLE ON	NOP 2K0
3650360000206405	23532 HUFFS SD RD							
3650360000214800	12916 EVERGREEN LINE	NOP 2K0						
3650360000215100	13000 EVERGREEN LINE	NOP 2K0						
3650360000215110	13016 EVERGREEN LINE	NOP 2K0						
3650360000215800	EVERGREEN LINE							
3650360000215900	13224 EVERGREEN LINE	NOP 2K0						
3650360000218000	23540 INDUSTRIAL RD	NOP 2K0						
3650360000218001	23532 INDUSTRIAL RD	NOP 2K0						
3650360000218200	23468 INDUSTRIAL RD	NOP 2K0						
3650360000218500	23360 INDUSTRIAL RD	NOP 2K0						
3650360000228500	LONGWOODS RD	NOP 2K0						
3650360000232000	12845 EVERGREEN LINE	NOP 2K0						
3650360000232200	12857 EVERGREEN LINE	NOP 2K0						
3650360000233101	12925 EVERGREEN LINE	NOP 2K0						
3650360000233500	13061 EVERGREEN LINE	NOP 2K0						
3650360000233600			PETER JENNEN FARMS INC				THAMESVILLE ON	NOP 2K0
3650360000233601	13067 EVERGREEN LINE	NOP 2K0						
3650360000233800	DEW DROP RD E/S		PETER JENNEN FARMS INC				THAMESVILLE ON	NOP 2K0
3650360000238100	SMOKE LINE							
3650360000239700	23845 HUFF S SIDEROAD							
3650360000239000	12674 SMOKE LINE							
3650360000241500	23751 DEW DROP RD	NOP 2K0						
3650360000245000	12613 SMOKE LINE							
3650360000245401	12811 SMOKE LINE							
3650360000245402	12829 SMOKE LINE							
3650360000245500	12847 SMOKE LINE							
3650360000246400	12024 SPLINTER LINE	NOP 2K0						
3650360000246500	SPLINTER LINE							
3650360000246600	12104 SPLINTER LINE	NOP 2K0						
3650360000246800	12224 SPLINTER LINE	NOP 2K0						
3650360000246801	SPLINTER LINE							
3650360000247100	12490 SPLINTER LINE	NOP 2K0						
3650360000247201	SPLINTER LINE							
3650360000247300	12638 SPLINTER LINE	NOP 2K0						
3650360000247400	12712 SPLINTER LINE	NOP 2K0						
3650360000247501			FORD FARMS LTD					
3650360000248600	24310 HUFFS SD RD	NOP 2K0					THAMESVILLE ON	NOP 2K0
3650360000249000	SPLINTER LINE							
3650360000249100	12503 SPLINTER LINE	NOP 2K0						
3650360000249200	12599 SPLINTER LINE	NOP 2K0						
3650360000249300	SPLINTER LINE							

365036000249600	12665 SPLINTER LINE	NOP 2K0	1118515 ONTARIO LTD	C/O MARK ELLIOTT GRAHAM	RR 7	THAMESVILLE ON	NOP 2K0
365036000249700	12709 SPLINTER LINE	NOP 2K0					
365036000251200	MASON LINE	NOP 2K0					
365036000251405	12044 MASON LINE	NOP 2K0					
365036000251601	MASON LINE	NOP 2K0					
365036000251700	MASON LINE	NOP 2K0					
365036000251725	HUFFS SIDE RD	NOP 2K0	1058443 ONTARIO INC	C/O WINNIFRED ROSS	RR 7	THAMESVILLE ON	NOP 2K0
365036000251900	12400 MASON LINE	NOP 2K0					
365036000252000	12468 MASON LINE	NOP 2K0	1058443 ONTARIO INC	C/O WINNIFRED ROSS	RR 7	THAMESVILLE ON	NOP 2K0
365036000252200	12250 BASE LINE	NOP 2K0					
365036000218100	23528 INDUSTRIAL RD	NOP 2K0					
365036000218300	23420 INDUSTRIAL RD	NOP 2K0					
365036000231100	23622 - 23626 HUFFS SIDE RD	NOP 2K0	R & B GEERTSEMA FAMILY FARM INC	C/O ROB GEERTSEMA	RR 7	THAMESVILLE ON	NOP 2K0
365036000239100	12712 SMOKE LINE	NOP 2K0					
365036000247500	12734 SPLINTER LINE	NOP 2K0					
365036000246700	SPLINTER LINE	NOP 2K0					
365036000248100	SPLINTER LINE	NOP 2K0					
365021000101500	RIVER LINE	NOP 2K0					
365021000102900	RIVER LINE	NOP 2K0					
365021000103000	12735 RIVER LINE	NOP 2K0					
365036000158100	12613 BASE LINE	NOP 2K0	CRYDERMAN FARMS LTD	C/O JOHN CRYDERMAN	RR 1	THAMESVILLE ON	NOP 2K0
365036000158300	29145 OAKDALE RD	NOP 2K0					
365036000161100	12725 BASE LINE	NOP 2K0					
365036000161200	12775 BASE LINE	NOP 2K0					
365036000241300	12990 BASE LINE	NOP 2K0					
365036000244101	SMOKE LINE	NOP 2K0	1114364 ONTARIO LIMITED	C/O CLARENCE NYWENING	RR 1	THAMESVILLE ON	NOP 2K0
365036000244200	SMOKE LINE	NOP 2K0	1114364 ONTARIO LIMITED	C/O CLARENCE NYWENING	RR 1	THAMESVILLE ON	NOP 2K0
365036000244401	SMOKE LINE	NOP 2K0					
365036000251100	MASON LINE	NOP 2K0	CRYDERMAN FARMS LTD	C/O JOHN A CRYDERMAN	RR 1	THAMESVILLE ON	NOP 2K0
365036000248301	12013 SPLINTER LINE	NOP 2K0	1103154 ONTARIO LTD	C/O JOHN W TUCK	RR 3	KENT BRIDGE ON	NOP 1V0
365036000217100	23588 INDUSTRIAL RD	NOP 2K0					
365036000230110	LONGWOODS RD	NOP 2K0	SECORD FARMS LTD	C/O FLOYD K SECORD	RR 2	THAMESVILLE ON	NOP 2K0
365036000241700	23696 INDUSTRIAL RD	NOP 2K0					
365036000246300	11930 SPLINTER LINE	NOP 2K0					
365036000222100	13339 JANE ST	NOP 2K0					
365036000229800	11663 LONGWOODS RD	NOP 2K0					
365036000230210	SMOKE LINE	NOP 2K0					
365036000229600	LONGWOODS RD	NOP 2K0					
365036000228000	11786 LONGWOODS RD	NOP 2K0					
365021000100100	23587 KENT BRIDGE RD	NOP 1V0					
365021000103002	RIVER LINE	NOP 2K0	DAHKIHAAKAN INC		PO BOX 217	THAMESVILLE ON	NOP 2K0
365021000103300	RIVER LINE	NOP 2K0	DAHKIHAAKAN INC		PO BOX 217	THAMESVILLE ON	NOP 2K0
365021000103400	RIVER LINE	NOP 2K0	DAHKIHAAKAN INC		PO BOX 217	THAMESVILLE ON	NOP 2K0
365036000229700	LONGWOODS RD	NOP 2K0					
365036000227500	11660 LONGWOODS RD	NOP 2K0					
365036000229900	11665 LONGWOODS RD	NOP 2K0					
365036000230100	11689 LONGWOODS RD	NOP 2K0					
365036000228400	12020 LONGWOODS RD	NOP 2K0					
365036000211850	DEVW DROP RD	NOP 2K0	THAMES SALES YARD LTD		PO BOX 419	THAMESVILLE ON	NOP 2K0
365036000213700	13135 LONGWOODS RD	NOP 2K0					
365036000213800	LONGWOODS RD	NOP 2K0					
365036000218401	23374 INDUSTRIAL RD	NOP 2K0					
365036000144000	LONDON RD	NOP 2K0	THAMES SALES YARD LIMITED		PO BOX 419	THAMESVILLE ON	NOP 2K0
365036000218700	23318 INDUSTRIAL RD	NOP 2K0	THAMES SALES YARD LIMITED		PO BOX 419	THAMESVILLE ON	NOP 2K0
365036000208300	13116 LONGWOODS RD	NOP 2K0					
365036000243401	KENT BRIDGE RD	NOP 1V0					
365036000243500	11781 - 11783 SMOKE LINE	NOP 1V0					
365036000246200	SPLINTER LINE	NOP 2K0					
365036000251400	MASON LINE	NOP 2K0					
365036000251500	MASON LINE	NOP 2K0					
365036000207600	12936 LONGWOODS RD	NOP 2K0	JOHN C BADDER ENTERPRISES LIMITED		PO BOX 46	THAMESVILLE ON	NOP 2K0
365036000249900	12500 BASE LINE	NOP 2K0					
365036000250000	BASE LINE	NOP 2K0					
365036000206100	12162 LONGWOODS RD	NOP 2K0					
365036000206410	12358 LONGWOODS RD	NOP 2K0					
365036000207300	12862 LONGWOODS RD	NOP 2K0					
365036000207400	12872 LONGWOODS RD	NOP 2K0					
365036000207800	12956 LONGWOODS RD	NOP 2K0					
365036000208100	12986 LONGWOODS RD	NOP 2K0					
365036000208500	13142 LONGWOODS RD	NOP 2K0	CALS MOTOR VEHICLE REPAIR LIMITED		PO BOX 243	THAMESVILLE ON	NOP 2K0
365036000209500	12647 LONGWOODS RD	NOP 2K0					
365036000209600	LONGWOODS RD	NOP 2K0					
365036000210100	12819 LONGWOODS RD	NOP 2K0					
365036000210250	12923 LONGWOODS RD	NOP 2K0					
365036000210300	12937 LONGWOODS RD	NOP 2K0					
365036000210900	13019 LONGWOODS RD	NOP 2K0					
365036000212100	13083 LONGWOODS RD	NOP 2K0					
365036000212900	13119 LONGWOODS RD	NOP 2K0	CRYDERMAN MOTORS LIMITED		PO BOX 189	THAMESVILLE ON	NOP 2K0
365036000215200	DEW DROP RD	NOP 2K0					
365036000215300	23575 DEW DROP RD	NOP 2K0					
365036000216000	13288 EVERGREEN LINE	NOP 2K0					
365036000217700	23554 INDUSTRIAL RD	NOP 2K0					
365036000217800	23552 INDUSTRIAL RD	NOP 2K0					
365036000219400	23412 INDUSTRIAL RD	NOP 2K0					
365036000227400	11668 LONGWOODS RD	NOP 1V0					
365036000227900	11792 LONGWOODS RD	NOP 2K0					
365036000228100	11812 LONGWOODS RD	NOP 2K0					
365036000228410	12072 LONGWOODS RD	NOP 2K0					
365036000229200	23667 KENT BRIDGE RD	NOP 1V0					
365036000229300	23663 KENT BRIDGE RD	NOP 1V0					
365036000230000	11663 LONGWOODS RD	NOP 1V0					
365036000231000	11711 LONGWOODS RD	NOP 2K0					
365036000231601	EVERGREEN LINE	NOP 2K0					
365036000209400	12605 LONGWOODS RD	NOP 2K0					
365036000240000	SMOKE LINE	NOP 2K0					
365036000241900	EVERGREEN LINE	NOP 2K0	50990 ONTARIO LIMITED	C/O E HUBBELL & SONS	PO BOX 118	THAMESVILLE ON	NOP 2K0
365036000242000	23646 INDUSTRIAL RD	NOP 2K0	E S HUBBELL & SONS LTD		PO BOX 118	THAMESVILLE ON	NOP 2K0
365036000246100	24141 KENT BRIDGE RD	NOP 1V0					
365036000246202	11860 SPLINTER LINE	NOP 2K0					
365036000248300		NOP 2K0	GERALD VANEK FARMS INC		29409 DAWN MILLS RD RR 4	DRESDEN ON	NOP 1M0
365036000248900	12459 SPLINTER LINE	NOP 2K0					
365036000252300	12278 BASE LINE	NOP 2K0					
365036000227700	11750 LONGWOODS RD	NOP 2K0					
365036000200500	13181 RAILROAD LINE	NOP 2K0					
365036000144200	LONDON RD	NOP 2K0					
365036000249800	BASE LINE	NOP 2K0	JOHN C BADDER ENTERPRISES LIMITED		72 VICTORIA ST	THAMESVILLE ON	NOP 2K0
365036000242100	13235 EVERGREEN LINE	NOP 2K0					
365036000248500	12187 SPLINTER LINE	NOP 2K0					
365036000210800	12987 LONGWOODS RD	NOP 2K0					
365021000101700	RIVER LINE	NOP 2K0					
365036000200200	13172 LONGWOODS RD	NOP 2K0					
365036000228200	11850 LONGWOODS RD	NOP 2K0					
365036000227600	11734 LONGWOODS RD	NOP 2K0					
365036000217500	23566 INDUSTRIAL RD	NOP 2K0					
365036000166100	12971 BASE LINE	NOP 2K0					
365036000243300	23995 KENT BRIDGE RD	NOP 1V0					

365036000206300	12310 - 12322 LONGWOODS RD	NOP 2K0	DEMETER FARMS CORPORATION		12412 LONGWOODS RD RR 6	THAMESVILLE ON	NOP 2K0
365036000206400	LONGWOODS RD	NOP 2K0	RAY MACLEOD LIMITED	C/O RAY MACLEOD	12412 LONGWOODS RD RR 6	THAMESVILLE ON	NOP 2K0
365036000238300	SMOKE LINE						
365036000209510	12651 LONGWOODS RD	NOP 2K0					
365036000243400	23999 KENT BRIDGE RD	NOP 1V0					
365036000207110	12756 LONGWOODS RD	NOP 2K0					
365036000209900	12747 LONGWOODS RD	NOP 2K0					
365036000230215	SMOKE LINE						
365036000243100	24069 KENT BRIDGE RD	NOP 1V0					
365036000243103	KENT BRIDGE RD	NOP 1V0					
365036000210400	12969 LONGWOODS RD	NOP 2K0					
365036000243304	24011 KENT BRIDGE RD	NOP 1V0					
365036000229412	12086 LONGWOODS RD	NOP 2K0					
365036000246201	SPLINTER LINE						
365036000207700	12946 LONGWOODS RD	NOP 2K0					
365036000210000	12783 LONGWOODS RD	NOP 2K0					
3650360002096700	12596 LONGWOODS RD	NOP 2K0	DIELEMANS FARMS LIMITED		12596 LONGWOODS RD RR 6	THAMESVILLE ON	NOP 2K0
365036000207100	12768 LONGWOODS RD	NOP 2K0					
365036000227300	11664 LONGWOODS RD	NOP 1V0					
365036000227100	11652 LONGWOODS RD	NOP 1V0					
365036000217400	23570 INDUSTRIAL RD	NOP 2K0					
365036000215050	EVERGREEN LINE						
365036000213900	LONGWOODS RD						
365036000214000	13163 LONGWOODS RD	NOP 2K0					
365036000214100	LONGWOODS RD	NOP 2K0					
365036000214200	LONGWOODS RD	NOP 2K0					
365036000243200	24023 KENT BRIDGE RD	NOP 1V0					
365036000243201	KENT BRIDGE RD	NOP 1V0					
365036000241800	23668 INDUSTRIAL RD	NOP 2K0					
365036000229400	23657 KENT BRIDGE RD	NOP 1V0					
365036000209150	LONGWOODS RD S/S	NOP 2K0					
365036000212200	23340 DEW DROP RD	NOP 2K0					
365036000252100	12538 MASON LINE	NOP 1M0					
365036000207200	12854 LONGWOODS RD	NOP 1V0					
365021000103000	11757 - 11759 RIVER LINE	NOP 2K0					
365021000100800	11925 RIVER LINE	NOP 2K0					
365021000100900	11939 RIVER LINE	NOP 2K0					
365021000100901	11986 RIVER LINE	NOP 2K0					
365021000101200	12135 RIVER LINE	NOP 2K0					
365021000101400	RIVER LINE						
365021000101502	RIVER LINE						
365021000101503	12252 RIVER LINE	NOP 2K0					
365021000101600	12339 RIVER LINE	NOP 2K0					
365021000102110	12441 RIVER LINE	NOP 2K0					
365021000103001	12758 RIVER LINE	NOP 2K0					
365021000103401	12833 RIVER LINE	NOP 2K0					
365021000103600	12871 RIVER LINE	NOP 2K0					
365036000210303	LONGWOODS RD						
365036000163100	12839 BASE LINE	NOP 2K0					
365036000248800	SPLINTER LINE						
365036000161300	29184 BRICK RD		CRYDERMAN FARMS LTD		12613 BASE LINE RD RR 1	THAMESVILLE ON	NOP 2K0
365036000210700	12991 LONGWOODS RD	NOP 2K0					
365036000212600	23347 DEW DROP RD	NOP 2K0					
365036000214600	12900 EVERGREEN LINE	NOP 2K0					
365036000214900	12928 EVERGREEN LINE	NOP 2K0					
365036000215000	12936 EVERGREEN LINE	NOP 2K0					
365036000215400	13114 EVERGREEN LINE	NOP 2K0					
365036000215500	13122 EVERGREEN LINE	NOP 2K0					
365036000217300	23576 INDUSTRIAL RD	NOP 2K0					
365036000229100	23701 KENT BRIDGE RD	NOP 1V0					
365036000231900	12833 EVERGREEN LINE	NOP 2K0					
365036000232100	12849 EVERGREEN LINE	NOP 2K0					
365036000231002	12829 EVERGREEN LINE	NOP 2K0					
365036000233300	13015 EVERGREEN LINE	NOP 2K0					
365036000233602	13081 EVERGREEN LINE	NOP 2K0					
365036000241400	13046 BASE LINE	NOP 2K0					
365036000238800	12502 SMOKE LINE	NOP 2K0					
365036000238801	SMOKE LINE						
365036000238802	SMOKE LINE						
365036000238900	12626 SMOKE LINE	NOP 2K0					
365036000238803	12570 SMOKE LINE	NOP 2K0					
365036000239300	12758 SMOKE LINE	NOP 2K0					
365036000241805	INDUSTRIAL RD E/S						
365036000239301	12770 SMOKE LINE	NOP 2K0					
365036000245300	12781 SMOKE LINE	NOP 2K0					
365036000239400	12802 SMOKE LINE	NOP 2K0					
365036000239405	12830 SMOKE LINE	NOP 2K0					
365036000239700	12834 SMOKE LINE	NOP 2K0					
365036000239800	12966 SMOKE LINE	NOP 2K0					
365036000241100	13114 SMOKE LINE	NOP 2K0					
365036000241200	13004 BASE LINE	NOP 2K0					
365036000243600	11841 SMOKE LINE	NOP 2K0					
365036000244300	SMOKE LINE						
365036000244301	12207 SMOKE LINE	NOP 2K0					
365036000244310	12097 SMOKE LINE	NOP 2K0					
365036000244900	12595 SMOKE LINE	NOP 2K0					
365036000245100	12725 SMOKE LINE	NOP 2K0					
365036000245410	12781 SMOKE LINE	NOP 2K0					
365036000245700	12934 BASE LINE	NOP 2K0					
365036000246401	12028 SPLINTER LINE	NOP 2K0					
365036000246605	12104 SPLINTER LINE	NOP 2K0					
365036000246900	24036 HUFF'S SIDEROAD						
365036000248200	SPLINTER LINE						
365036000248401	12077 SPLINTER LINE	NOP 2K0					
365036000248400	12631 SPLINTER LINE	NOP 2K0					
365036000249500	12637 SPLINTER LINE	NOP 2K0					
365036000250100	12446 BASE LINE	NOP 2K0					
365036000250205	12384 BASE LINE	NOP 2K0					
365036000251800	12302 MASON LINE	NOP 2K0					
365036000252400	12322 BASE LINE	NOP 2K0					
365021000102100	12437 RIVER LINE	NOP 2K0					
365036000211810	13055 LONGWOODS RD	NOP 2K0					
365036000243700	13648 NOTON LINE	NOP 2K0					
365036000202150	JANE ST		UNION GAS LIMITED	C/O PROPERTY TAX DEPARTMENT	50 KEIL DR N PO BOX 2001 STN MAIN	CHATHAM ON	N7M 5M1
365036000229000	KENT BRIDGE RD	NOP 1V0	UNION GAS LIMITED	C/O PROPERTY TAX DEPARTMENT	50 KEIL DR N PO BOX 2001 STN MAIN	CHATHAM ON	N7M 5M1
365036000215600	13118 EVERGREEN LINE	NOP 2K0					
365036000233400	EVERGREEN LINE						
365036000239900	13050 SMOKE LINE	NOP 2K0					
365021000103100	12775 - 12783 RIVER LINE	NOP 2K0					
365021000103500	RIVER LINE	NOP 2K0					
365036000243101	MASON LINE	NOP 2K0	1573903 ONTARIO LTD		11080 BASE LINE RR 6	DRESDEN ON	NOP 1M0
365036000245600	SMOKE LINE						
365036000247700	12660 BASE LINE	NOP 2K0					
365036000241600	13154 BASE LINE	NOP 2K0					
365036000217600	23560 INDUSTRIAL RD	NOP 2K0					

365036000210301 12943 LONGWOODS RD NOP 2K0
365036000212700 23339 DEW DROP RD NOP 2K0
365036000217900 23546 INDUSTRIAL RD NOP 2K0
365036000209100 12293 LONGWOODS RD NOP 2K0
365036000249850 12586 BASE LINE NOP 2K0
365036000211820 13067 LONGWOODS RD NOP 2K0
365036000227200 11654 LONGWOODS RD NOP 1V0
365021000101401 12184 RIVER LINE NOP 2K0
365036000209700 12681 LONGWOODS RD NOP 2K0
365036000217200 23594 - 23596 INDUSTRIAL RD NOP 2K0
365036000247600 12618 BASE LINE NOP 2K0
365036000212400 23357 DEW DROP RD NOP 2K0
365036000236900 13230 BASE LINE NOP 2K0
365036000233700 23752 DEW DROP RD NOP 2K0
365036000248110 24275 KENT BRIDGE RD NOP 1V0
365036000207405 12902 LONGWOODS RD NOP 2K0

D M EQUIPMENT RENTALS LIMITED

1114364 ONTARIO LIMITED

C/O CLARENCE NYWENING

9610 CURRIE RD RR 1

12618 BASE LINE RR 1

WALLACETOWN ON NOL 2M0

THAMESVILLE ON NOP 2K0

APPENDIX 2 – PUBLIC CONSULTATION RECORD

**NOTICE OF COMMENCEMENT OF AN
ENVIRONMENTAL SCREENING PROCESS
KENT BREEZE WIND FARMS &
MACLEOD WINDMILL PROJECT
GEOGRAPHIC TOWNSHIP OF CAMDEN,
MUNICIPALITY OF CHATHAM-KENT**

KENT BREEZE CORP AND MACLEOD WINDMILL PROJECT INC are proposing the development of two wind farms under the jurisdiction of the Ontario Power Authority's Standard Offer Contract program. Each project is subject to the Ontario Ministry of the Environment's (MOE) Environmental Screening Process for electricity projects (Ontario Regulation 116/01 of the Environmental Assessment Act). Each project will consist of not more than 6 wind turbines each, with a rated capacity not exceeding 10MW of electrical power generation each, with connection points to a Hydro One overhead transmission line located on site.

THE PROPOSED WIND FARMS are located approximately 2.5 km west of Thamesville and north of Longwoods Road generally centered on the intersection of Smoke Line and Huff's Side Road, in the geographic Township of Camden, in the Municipality of Chatham-Kent. Project #1, the Kent Breeze Corp Wind Farm is located in Part Lots 4-6, Concession 1 & 2, on lands west of Huff's Side Road. Project #2, the MacLeod Windmill Project Inc is located in Part Lots 7-11, Concession 1, east of Huff's Side Road. The Study Area includes lands roughly bounded by Mason Line and Base Line on the north side, Kent Bridge Road on the west side, the Thames River on the south side, and Industrial Road on the east side. A map showing the project areas and overall Study Area is shown below.

KENT BREEZE CORP AND MACLEOD WINDMILL PROJECT INC are family-owned corporations that include the owners of the lands where both projects are located, and who are actively involved in day-to-day farming of the lands. As local owners, they are committed to ensuring the project is appropriate for the farming community and the greater surrounding area.

IBI GROUP is undertaking the Environmental Screening process on behalf of the owners. IBI Group are an international, multi-disciplinary firm with a strong background in environmental approvals, wind energy planning, and local permitting processes in Ontario. We have assembled a team to address the broad scope of environmental matters and will be available to answer any questions. To provide comments, write, call or e-mail to the IBI Group associate identified below.



ADDITIONAL INFORMATION relating to the projects may be obtained by contacting the following:

William Pol, MPA, MCIP, RPP
Associate
IBI Group
#203 – 350 Oxford Street West
LONDON, ON. N6H 1T3
Telephone: (519) 472-7328
Fax: (519) 472-9354
Email: wpol@ibigroup.com

Teresa Newland
Project Co-ordinator
Kent Breeze Corporation
7997 Tenth Line, R.R.#1
CHARING CROSS, ON. N0P 1G0
Tel: 519-380-9063
Fax: 519-351-2043
Email: tnewland@ciaccess.com

FOR SALE



34' Class A Maillard Motorhome. Onan generator, roof air, toilet, bath, shower, and queen size bed, fridge, stove, microwave, tons of storage. This is a clean, well taken care of motorhome...\$17,000 or best offer. Call 519-692-3792.

Graco baby swing, battery operated, plays music or nature sounds, 6 speeds, has a teddy bear mobile attached. \$50. Teddy bear mobile \$5. Girl's clothes 6 - 18 months, snowsuit size 18 months, best offer. Phone 519-692-9880.

VHS or DVD or CD cabinet with doors, in exc. condition, woodgrain color, if interested, please call or leave message at 519-692-4654 anytime.

1959 Meteor "Rideau" Montclair V8, door, auto, light green, good body, many extra parts, ready to tow, orig. manual, Alberta car. 519-692-5461.

1 Blue Tick Coon Hound running and treading. Aromatic Cedar, White Ash, Cherry, Oak for sale. Phone 519-692-4870.

Bissel electric broom vacuum hardly used \$15, Baker's rack wrought iron & oak shelf \$75 brand new but now \$45, seldom used. Moved out of country. 519-692-3994.

Convertible new futon with metal frame and mattress for sitting & sleeping. Paid \$262, asking \$150. Phone 519-695-3989.

Support the M.R.I.

Ridgetown Rotary Club
Scrap Metal Drive

Month of October

We can pick up:

Steel, cast iron, aluminum, Copper

Call Rotarians

Blake 519-674-2883

Bob 519-674-0085

Bill 519-678-3636

John P. 519-674-1261

Don 519-674-5585

Cheers & Jeers

CHEERS: To the number of people out walking and bike riding.

JEERS: To Jeers to the train crossing on Hwy 2 by grocery store. This was at one time a smooth crossing for a vehicle, however if a driver is unaware of this area it could be a unpleasant surprise as their vehicle rocks across. We cross here twice daily and it is in need of repair. Who can we call?

You can fax or email your cheers or jeers to

519-692-9515

thamesvilleherald@sympatico.ca

Savanna Bonnie Harper



Wayne & Stacey Harper (nee Gillet), thank God for the safe arrival of their first born, a daughter, Savanna Bonnie, born July 14, 2008, weighing 8 lbs. 4 oz. Proud grandparents are Randy and Susan Gillet of Dover Centre and Dennis & Sheila Harper of Thamesville. Great grandparents are George & Loretta Stefik and Ray and Bonnie Gillet, all of Dover Centre, and Donna Harper of Thamesville and Richard Burrell of Croton.

Happy 1st Birthday Taryn DeCook September 17th



Also sharing in Taryn's special day is Great

Grandpa,

Steve

Markowski.

Happy 71st

Love Mom, Dad, & Big Sister Mataya

PUBLIC NOTICE

NOTICE OF COMMENCEMENT OF AN ENVIRONMENTAL SCREENING PROCESS KENT BREEZE WIND FARMS & MACLEOD WINDMILL PROJECT GEOGRAPHIC TOWNSHIP OF CAMDEN, MUNICIPALITY OF CHATHAM-KENT

KENT BREEZE CORP AND MACLEOD WINDMILL PROJECT INC are proposing the development of two wind farms under the jurisdiction of the Ontario Power Authority's Standard Offer Contract program. Each project is subject to the Ontario Ministry of the Environment's (MOE) Environmental Screening Process for electricity projects (Ontario Regulation 116/01 of the Environmental Assessment Act). Each project will consist of not more than 6 wind turbines each, with a rated capacity not exceeding 10MW of electrical power generation each, with connection points to a Hydro One overhead transmission line located on site.

THE PROPOSED WIND FARMS are located approximately 2.5 km west of Thamesville and north of Longwoods Road generally centered on the intersection of Smoke Line and Huff's Side Road, in the geographic Township of Camden, in the Municipality of Chatham-Kent. Project #1, the Kent Breeze Corp Wind Farm is located in Part Lots 4-6, Concession 1 & 2, on lands west of Huff's Side Road. Project #2, the MacLeod Windmill Project Inc is located in Part Lots 7-11, Concession 1, east of Huff's Side Road. The Study Area includes lands roughly bounded by Mason Line and Base Line on the north side, Kent Bridge Road on the west side, the Thames River on the south side, and Industrial Road on the east side. A map showing the project areas and overall Study Area is shown below.

KENT BREEZE CORP AND MACLEOD WINDMILL PROJECT INC are family-owned corporations that include the owners of the lands where both projects are located, and who are actively involved in day-to-day farming of the lands. As local owners, they are committed to ensuring the project is appropriate for the farming community and the greater surrounding area.

IBI GROUP is undertaking the Environmental Screening process on behalf of the owners. IBI Group are an international, multi-disciplinary firm with a strong background in environmental approvals, wind energy planning, and local permitting processes in Ontario. We have assembled a team to address the broad scope of environmental matters and will be available to answer any questions. To provide comments, write, call or e-mail to the IBI Group associate identified below.

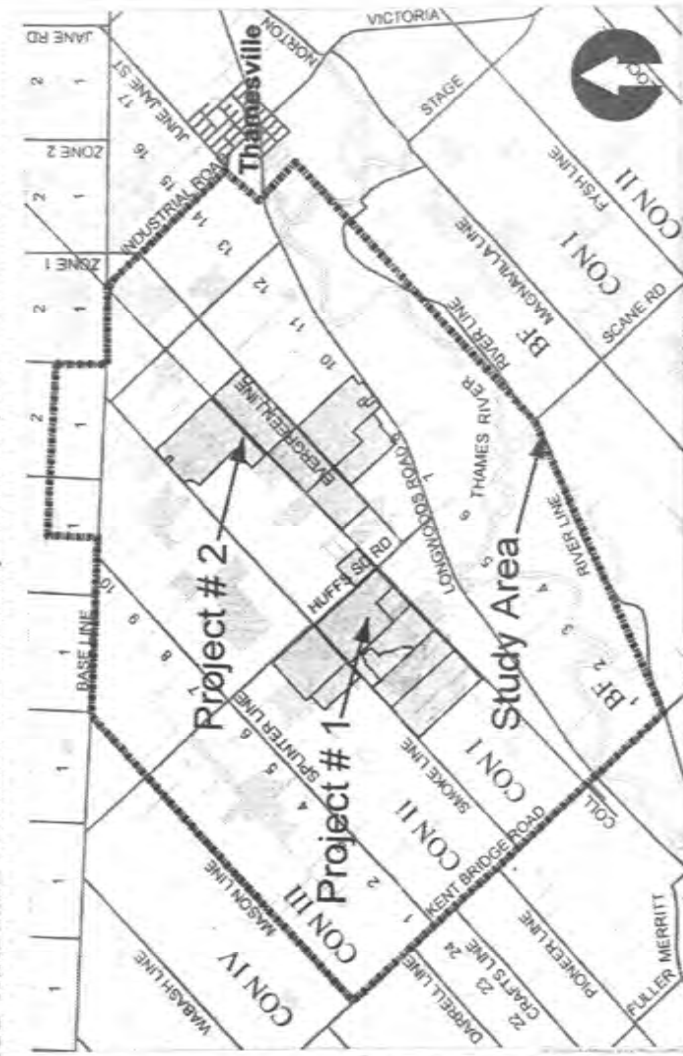

ADDITIONAL INFORMATION relating to the projects may be obtained by contacting the following:

William Pol, MPA, MCIP, RPP
Associate
IBI Group
#203 - 350 Oxford Street West
LONDON, ON. N6H 1T3
Telephone: (519) 472-7328
Fax: (519) 472-9354
Email: wpol@ibigroup.com

Teresa Newland
Project Co-ordinator
Kent Breeze Corporation
7997 Tenth Line, R.R.#1
CHARING CROSS, ON. N0P 1G0
Tel: 519-380-9063
Fax: 519-351-2043
Email: newland@ciaccess.com

FOR SALE



34' Class A Mallard Motorhome. Onan generator, roof air, toilet, bath, shower, queen size bed, fridge, stove, microwave, tons of storage. This is a clean, well taken care of motorhome...\$17,000 or best offer. Call 519-692-3792.

Graco baby swing, battery operated, plays music or nature sounds, 6 speeds, has a teddy bear mobile attached. \$50. Teddy bear mobile \$5. Girl's clothes 6 - 18 months, snowsuit size 18 months, best offer. Phone 519-692-9880.

VHS or DVD or CD cabinet with doors in exc. condition, woodgrain color, if interested, please call or leave message at 519-692-4654 anytime.

1959 Meteor "Rideau" Montcalm V8, 4 door, auto, light green, good body, many extra parts, ready to tow, original manual, Alberta car. 519-692-5461.

1 Blue Tick Coon Hound running and treading. Airomatic Cedar, White Ash, Cherry, Oak for sale. Phone 519-692-4870.

Bissel electric broom vacuum hardly used \$15, Baker's rack wrought iron & oak shelf \$75 brand new but now \$45, seldom used. Moved out of country. 519-692-3994.

Convertible new futon with metal frame and mattress for sitting & sleeping. Paid \$262, asking \$150. Phone 519-695-3989.

Support the M.R.I.

Ridgetown Rotary Club
Scrap Metal Drive
Month of October
We can pick up:
Steel, cast iron,
aluminum, Copper

Call Rotarians
Blake 519-674-2883
Bob 519-674-0085
Bill 519-678-3636
John P. 519-674-1261
Don 519-674-5585

Cheers & Jeers

CHEERS: To my children who came home early and surprised me for Thanksgiving.

EERS: To the Capitol Theatre project being approved for more money. When will the taxpayers burden be over with?

You can fax or email your cheers or jeers to
519-692-9515
thamesvilleherald@sympatico.ca

BABYSITTER

Responsible thirteen year old looking for babysitting jobs. References available. Call Bailey Humphrey at 519-692-3198.

**Happy 1st Birthday
Trent Lenover
October 16th**



Love Mommy, Daddy & Cheyenne

FOR SALE

Large white rocking chair, ashwood, menomite made, new. Paid \$150, asking \$75. Phone 519-695-3989.

14 foot boat, 6 Hp motor, 800 lb. trailer, complete package \$1,400. Phone 519-683-4556.

Black pick up truck topper made by Raider. Asking \$600. Call 519-692-3906 between 8:00 a.m. and 5:00 p.m. Monday to Friday.



Happy 35th Anniversary

Grandma & Grandpa Oickle
October 19, 2008



Love Harrison & Bradley

PUBLIC NOTICE

**NOTICE OF COMMENCEMENT OF AN ENVIRONMENTAL SCREENING PROCESS
KENT BREEZE WIND FARMS & MACLEOD WINDMILL PROJECT
GEOGRAPHIC TOWNSHIP OF CAMDEN,
MUNICIPALITY OF CHATHAM-KENT**

KENT BREEZE CORP AND MACLEOD WINDMILL PROJECT INC are proposing the development of two wind farms under the jurisdiction of the Ontario Power Authority's Standard Offer Contract program. Each project is subject to the Ontario Ministry of the Environment's (MOE) Environmental Screening Process for electricity projects (Ontario Regulation 116/01 of the Environmental Assessment Act). Each project will consist of not more than 6 wind turbines each, with a rated capacity not exceeding 10MW of electrical power generation each, with connection points to a Hydro One overhead transmission line located on site.

THE PROPOSED WIND FARMS are located approximately 2.5 km west of Thamesville and north of Longwoods Road generally centered on the intersection of Smoke Line and Huff's Side Road, the in the geographic Township of Camden, in the Municipality of Chatham-Kent. Project #1, the Kent Breeze Corp Wind Farm is located in Part Lots 4-6, Concession 1 & 2, on lands west of Huffs Side Road. Project #2, the MacLeod Windmill Project Inc is located in Part Lots 7-11, Concession 1, east of Huff's Side Road. The Study Area includes lands roughly bounded by Mason Line and Base Line on the north side, Kent Bridge Road on the west side, the Thames River on the south side, and Industrial Road on the east side. A map showing the project areas and overall Study Area is shown below.

KENT BREEZE CORP AND MACLEOD WINDMILL PROJECT INC are family-owned corporations that include the owners of the lands where both projects are located, and who are actively involved in day-to-day farming of the lands. As local owners, they are committed to ensuring the project is appropriate for the farming community and the greater surrounding area.

IBI GROUP is undertaking the Environmental Screening process on behalf of the owners. IBI Group are an international, multi-disciplinary firm with a strong background in environmental approvals, wind energy planning, and local permitting processes in Ontario. We have assembled a team to address the broad scope of environmental matters and will be available to answer any questions. To provide comments, write, call or e-mail to the IBI Group associate identified below.



ADDITIONAL INFORMATION relating to the projects may be obtained by contacting the following:

William Pol, MPA, MCIP, RPP
Associate
IBI Group
#203 - 350 Oxford Street West
LONDON, ON. N6H 1T3
Telephone: (519) 472-7328
Fax: (519) 472-9354
Email: wpol@ibigroup.com

Teresa Newland
Project Co-ordinator
Kent Breeze Corporation
7997 Tenth Line, R.R.#1
CHARING CROSS, ON. N0P 1G0
Tel: 519-380-9063
Fax: 519-351-2043
Email: tnewland@ciaccess.com

**AN INVITATION TO A
PUBLIC INFORMATION CENTRE
FOR THE
KENT BREEZE WIND FARMS &
MACLOED WINDMILL PROJECT
GEOGRAPHIC TOWNSHIP OF CAMDEN,
MUNICIPALITY OF CHATHAM-KENT**

YOU ARE INVITED to a Public Information Centre on **December 3, 2008** from **6:00 – 9:00pm** at the **Brunner Community Centre** located in **Ferguson Park on Wallace Street**, in the **Village of Thamesville** to discuss the Kent Breeze Wind Farms and MacLeod Windmill Project. The purpose of the information centre is to review the background studies completed to date as part of the Environmental Assessment process; as well as gain a better understanding of the construction and operation of the wind turbines.

THE PROPOSED WIND FARMS are located approximately 2.5 km west of Thamesville and north of Longwoods Road generally centered on the intersection of Smoke Line and Huff's Side Road, the in the geographic Township of Camden, in the Municipality of Chatham-Kent and will consist of 6 turbines in each project area. Project #1, the Kent Breeze Corporation Wind Farm is located in Part Lots 4-6, Concession 1 & 2, on lands west of Huffs Side Road. Project #2, the MacLeod Windmill Project Inc is located in Part Lots 7-11, Concession 1, east of Huff's Side Road. A map showing the project areas and overall Study Area is shown below.

IBI GROUP is undertaking the Environmental Screening process on behalf of the owners. Representatives from IBI Group, the development team, and subconsultants representing specific areas of expertise will be on hand to answer questions about the projects.

ADDITIONAL INFORMATION relating to the projects may be obtained by contacting the following:

William Pol, MPA, MCIP, RPP
Project Manager
IBI Group
#203 – 350 Oxford Street West
LONDON, ON. N6H 1T3
Telephone: (519) 472-7328
Fax: (519) 472-9354
Email: wpol@ibigroup.com

Teresa Newland
Project Co-ordinator
Kent Breeze Corporation
7997 Tenth Line, R.R.#1
CHARING CROSS, ON. N0P 1G0
Tel: 519-380-9063
Fax: 519-351-2043
Email: tnewland@ciaccess.com

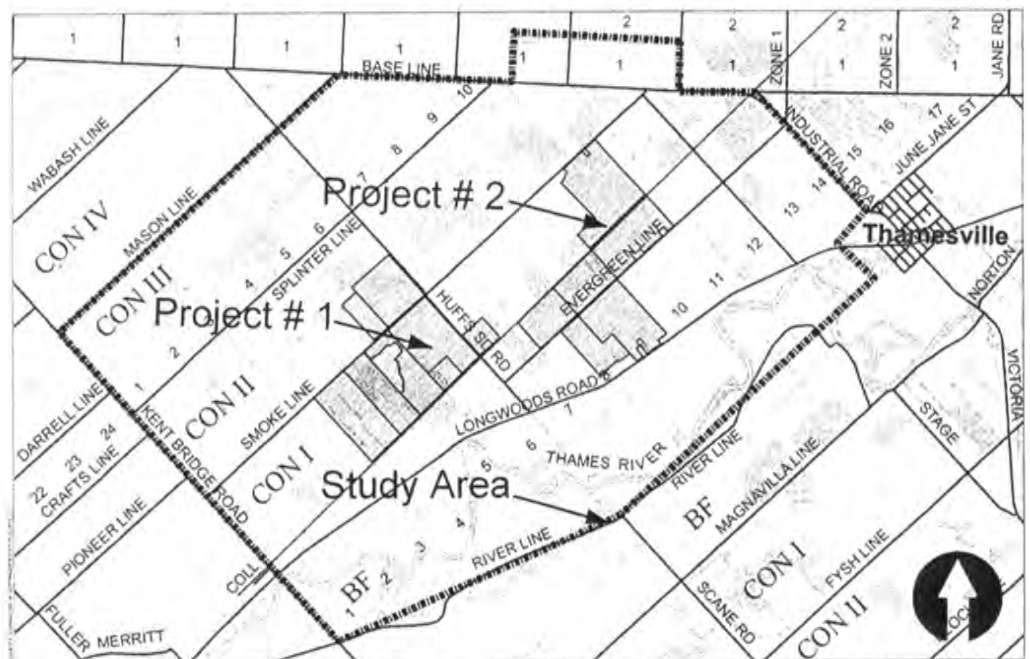

Public Response – By Telephone

Public Response:	October 14, 2008	Method:	Telephone
Name	Gary Noorenberghe		
Address	23845 Huffs Sideroad – Pt. Lot 7, Concession 1		
Comments:	<ul style="list-style-type: none">• Doesn't want to see them• Stray voltage• Property devaluation		
Action Taken:	<ul style="list-style-type: none">• Invited to public information centre to review actual turbine layout		

Public Response – By Telephone

Public Response:	November 28, 2008	Method:	Telephone
Name	Harry Hill		
Address	519-809-0932 Cell 519-692-5187 Home		
Comments:	<ul style="list-style-type: none">• Would like more information re: impact to private airstrip		
Action Taken:	<ul style="list-style-type: none">• Confirmed over phone that turbine locations would not impact his private airstrip that was located south of the Thames River		



WELCOME

**Kent Breeze Wind Farms &
MacLeod Windmill Project**

**Public Information Centre
6:00pm – 9:00pm**

IBI
GROUP

Project Descriptions

- The projects consist of two 10Mw wind energy projects that will harness wind energy for electricity generation on the Hydro One network
- Each project consists of a maximum of six (6) turbines arrayed across 435.74 hectares of land that is owned by Demeter Farms;
- The turbines will be connected by underground cabling to a substation located near the southwest corner of Huffs Side Road and Smoke Line
- The substation will provide the point of connection with the existing Hydro One lines that currently run through the project area

Purpose of the Meeting?

- To offer an understanding into the construction and operation of the proposed wind farm projects
- To identify any issues you might have with the projects relating to impacts on you and the surrounding environment

Next Steps

- Accumulate and assess potential negative effects raised by public as a result of this information centre;
- Develop mitigation and impact management measures;
- Follow-up consultation with public to address any issues

Team Members

KENT BREEZE

Members of Kent Breeze include the owners of the project area and are responsible for overall management of the project.

IBI GROUP

The IBI Group was retained to undertake the Environmental Assessment as well as Municipal land use planning approvals. Their role includes overseeing the environmental assessment process and co-ordinating the various subconsultants and background components required by the Province and the Municipality of Chatham-Kent in order to obtain required approvals for the projects. IBI Group is also involved in the noise modelling for the projects.

GREEN BREEZE

Green Breeze is responsible for the design and layout of the wind farm; and will be responsible for overseeing construction of the project.

BIOLOGIC

The firm of Biologic was contracted to conduct a study of the natural heritage background information and conduct life science field studies as they apply to the wind farms. Their main focus is on the aquatic, floral, and faunal components of the study area.

NEIL MORRIS ENVIRONMENTAL

The firm of Neil Morris Environmental was contracted to conduct a study of the natural heritage background information specifically related to avian (bird) components.

ARCHAEOLOGIX

Archaeologix was responsible for preparing a Stage 1 archaeological and cultural heritage assessment for the study area. During this assessment, the potential for archaeological findings was considered moderate to high given the history and geographic context of the project area. As such, Stage 2, or further exploratory assessment is being recommended prior to construction of the projects.

HATCH ENERGY

Hatch Energy was retained to undertake shadow flicker assessment of the turbines on surrounding land uses as part of the environmental assessment, and as required by the Municipality of Chatham-Kent. Results of this assessment are not yet available, but will be made public on their finalization.



Wind Myths

Myth: Wind farms are noisy.

Fact: The evolution of wind farm technology over the past decade has rendered mechanical noise from turbines almost undetectable with the main sound being the aerodynamic swoosh of the blades passing the tower. There are strict guidelines on wind turbines and noise emissions to ensure the protection of residential amenity. The best advice for any doubter is to go and hear for yourself.

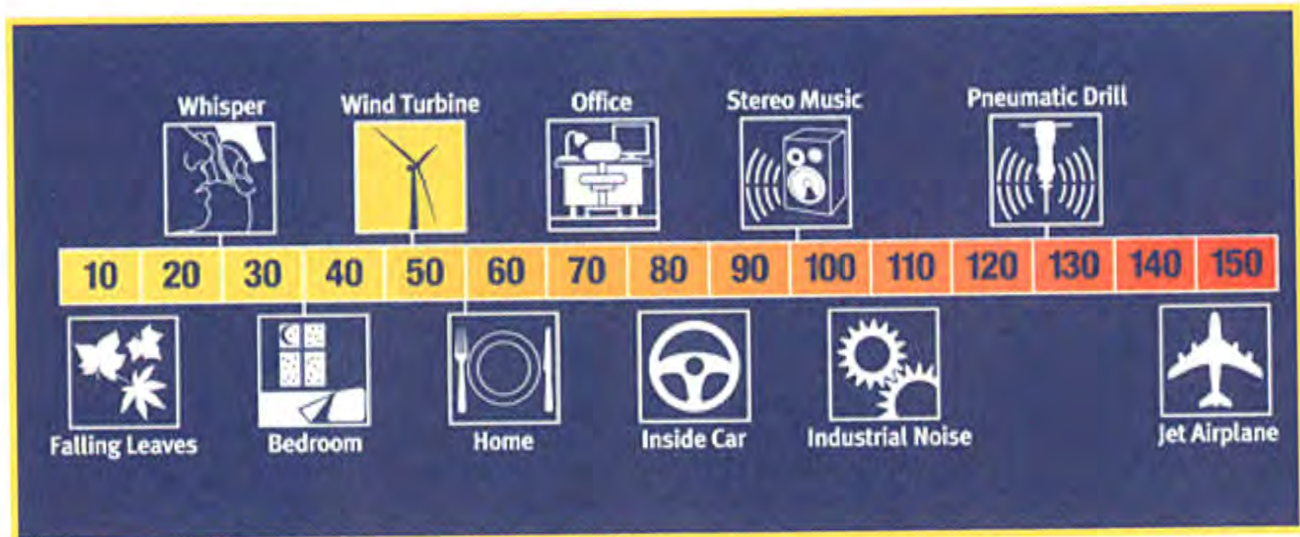

Myth: Wind farms won't help climate change.

Fact: Wind power is a clean, renewable source of energy which produces no greenhouse gas emissions or waste products. Power stations are the largest contributor to carbon emissions. We need to switch to forms of energy that do not produce CO². Just one modern wind turbine will save over 4,000 tonnes of CO² emissions annually.

Myth: Wind farms kill birds

Fact: Today, the wind energy industry has put procedures in place to enhance our understanding of birds and how they interrelate with wind turbines. The modern wind farm undergoes a series of environmental assessments before being approved. In this process, the proposed site will be monitored and bird populations evaluated. What kinds of birds are on site? What are their habits, flight patterns? Do they nest in the area or simply fly through? Questions like these are answered in an effort to better understand on-site bird populations and to mitigate their potential interactions with wind turbines. Once built, further monitoring takes place to better understand the ongoing relationship between birds and the wind farm. A real concern for birds is noted in the 2004 study in *Nature* that estimated that up to a quarter of all bird species could

become extinct by 2054 due to global climate change, for which wind energy is one of the solutions.

Wind Myths

Myth: Wind farms are dangerous to humans.

Fact: Wind energy is a benign technology with no associated emissions, harmful pollutants or waste products. In over 25 years and with more than 68,000 turbines installed around the world, no member of the public has ever been harmed by wind turbines. In response to recent unscientific accusations that wind turbines emit infrasound and cause associated health problems, Dr Geoff Leventhall, Consultant in Noise Vibration and Acoustics and author of the Defra Report on Low Frequency Noise and its Effects, says: *"I can state quite categorically that there is no significant infrasound from current designs of wind turbines. To say that there is an infrasound problem is one of the hares which objectors to wind farms like to run. There will not be any effects from infrasound from the turbines."*

Myth: Building a wind farm takes more energy than it ever makes.

Fact: A wind turbine produces enough clean electricity in six months to offset all of the greenhouse gas emissions emitted in its manufacture – and it will produce clean electricity for another 20-25 years. This compares favourably with coal or nuclear power stations, which take about six months. A modern wind turbine is designed to operate for more than 20 years and at the end of its working life, the area can be restored at low financial and environmental costs.

Myth: Wind farms are inefficient; they are only operational 30% of the time.

Fact: A modern wind turbine produces electricity 70-85% of the time, but it generates different outputs dependent on wind speed. Over the course of a year, it will generate about 30% of the theoretical maximum output. This is known as its load factor. The load factor of conventional power stations is on average 50%. A modern wind turbine will generate enough to meet the electricity demands of more than a thousand homes over the course of a year.

Myth: Wind energy needs back-up to work.

Fact: All forms of power generation require back up and no energy technology can be relied upon 100%. Variations in the output from wind farms are barely noticeable over and above the normal fluctuation in supply and demand, seen when the nation's workforce goes home, or if lightning brings down a high-voltage transmission line. Therefore, at present there is no need for additional back-up because of wind energy.

Wind Myths

Myth: Wind power is expensive.

Fact: The cost of generating electricity from wind has fallen dramatically over the past few years. Between 1990 and 2002, world wind energy capacity doubled every three years and with every doubling prices fell by 15%. Wind energy is competitive with new coal and new nuclear capacity, even before any environmental costs of fossil fuel and nuclear generation are taken into account. As gas prices increase and wind power costs fall - both of which are very likely - wind becomes even more competitive, so much so that some time after 2010 wind should challenge gas as the lowest cost power source. Furthermore, the wind is a free and widely available fuel source, therefore once the wind farm is in place, there is no fuel or waste related costs.

Myth: We should invest in other renewable energy technologies and energy efficiency instead of wind power.

Fact: Wind energy's role in combating climate change is not a matter of either-or. We will need a mix of new and existing renewable energy technologies and energy efficiency measures, and as quickly as possible. Wind energy is the most cost effective renewable energy source available to generate clean electricity and help combat climate change right now. Furthermore, developing a strong wind industry will facilitate other renewable technologies which have not reached commercialisation yet, accumulating valuable experience in dealing with issues such as grid connection, supply chain and finance.

Myth: Wind farms should all be put out at sea.

Fact: At present, onshore wind is more economical than development offshore. However, more offshore wind farms are now under construction in other countries. Offshore wind farms take longer to develop, as the sea is a more hostile environment. To expect offshore to be the only form of wind generation allowed would therefore be to condemn us to missing our renewable energy targets and commitment to tackle climate change.

Myth: Wind farms are ugly and unpopular.

Fact: Beauty is in the eye of the beholder, and whether you think a wind turbine is attractive or not will always be your personal opinion. However, studies regularly show that most people find turbines an interesting feature of the landscape. On average 80% of the public support wind energy, less than 10% are against it, the remainder are undecided. Surveys conducted near existing wind farms have consistently found that most people are in favour of wind energy.

Text courtesy of CANWEA



ENVIRONMENTAL SCREENING PROCESS

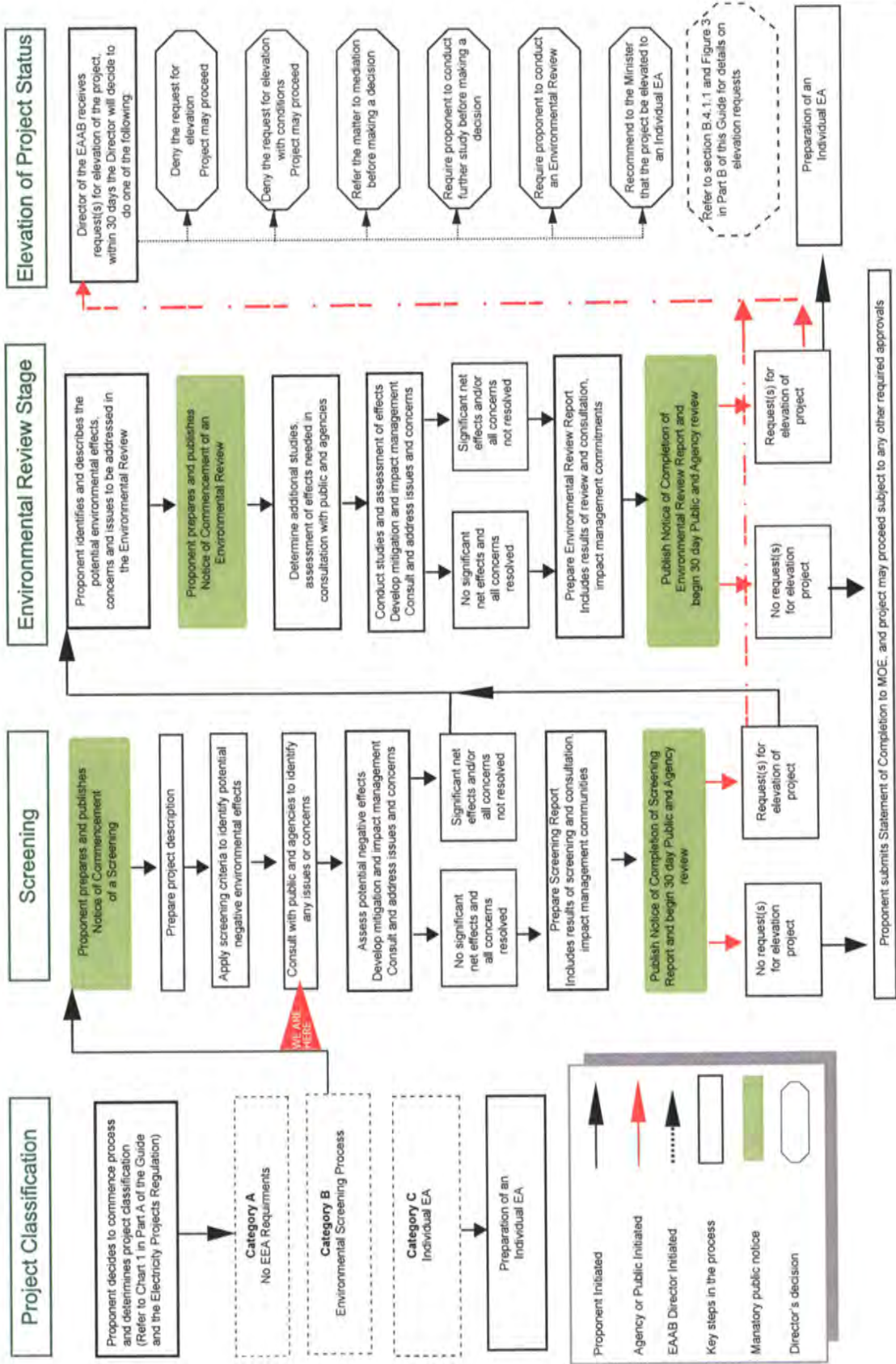

Screening Criteria

WILL THE PROJECT...

Criterion	Yes	No	Additional Information
1 Surface and Groundwater			
1.1	have negative effects on surface water quality, quantities or flow?	✓	Construction period only - Impacts created by crossing municipal/agricultural drains during construction of access roads / cabling.
1.2	have negative effects on groundwater quality, quantity or movement?	✓	Construction period only - Minimal impacts created by construction of turbine bases; Construction period only - Low potential for oil/fuel spills of machinery used during construction.
1.3	cause significant sedimentation, soil erosion or shoreline or riverbank erosion on or off site?	✗	None expected due to geographic location of the site.
1.4	cause potential negative effects on surface or groundwater from accidental spills or releases to the environment?	✓	Construction period only - Low potential for oil/fuel spills of machinery used during construction.
2 Land			
2.1	have negative effects on residential, commercial or institutional land uses within 50 meters of the site?	✓	Construction period only - Construction activities may have temporary impacts on surrounding land uses
2.2	be inconsistent with the Provincial Policy Statement, provincial land use or resource management plans?	✗	Provincial Policy Statement Section 1.8.3 supports renewable energy systems in prime agricultural areas
2.3	be inconsistent with municipal land use policies, plans and zoning by-laws?	✗	Chatham-Kent policies support wind energy systems in agricultural designations; Turbines will comply with all applicable zoning by-law regulations.
2.4	use hazard lands or unstable lands subject to erosion?	✗	No hazard lands or unstable lands will be constructed upon.
2.5	have potential negative effects related to the remediation of contaminated land?	✗	The only known use on the subject lands is agricultural and there is no known contamination of these lands
3 Air and Noise			
3.1	have negative effects on air quality due to emissions of nitrogen dioxide, sulphur dioxide, suspended particulates, or other pollutants?	✓	Construction period only - wind farm will require heavy machinery (ie. trucks/cranes) which will exhaust such pollutants; Operation of wind farms will not result in any noxious air emissions.
3.2	cause negative effects from the emission of greenhouse gases (CO ₂ , methane)?	✓	Construction period only - wind farm will require heavy machinery (ie. trucks/cranes) which will exhaust such pollutants; Operation of wind farms will not result in any noxious air emissions.
3.3	cause negative effects from the emission of dust or odour?	✓	Construction period only - wind farm will require heavy machinery (ie. trucks/cranes) which will create dust during this time period; Operation of wind farms will not result in any dust or odour emissions.
3.4	cause negative effects from the emission of noise?	✓	Construction period only - wind farm will require heavy machinery (ie. trucks/cranes) which will create noise during this time period; Operation of wind farms will create sound from blades passing tower and ambient sound from substation facility.
4 Natural Environment			
4.1	cause negative effects on rare, threatened or endangered species of flora or fauna or their habitat?	✗	Site visits and Natural Heritage Information Centre research confirms no presence of such faunal species; NHIC research indicates presence of two floral species of concern, but they are located in woodlands that will not be affected by the proposed development.
4.2	cause negative effects on protected natural areas such as ANSIs, ESAs or other significant natural areas?	✗	There are no such protected areas within the vicinity of the project areas.
4.3	cause negative effects on wetlands?	✗	There are no wetlands within the vicinity of the project areas.
4.4	have negative effects on wildlife habitat, populations, corridors or movement?	✓	Construction period only - this period may result in temporary impacts to wildlife habitat and movements; No permanent effects would be created by the development.
4.5	have negative effects on fish or their habitat, spawning, movement or environmental conditions (e.g., water temperature, turbidity, etc.)?	✓	Construction period only - Improvements of water crossings to accommodate heavy construction machinery and maintenance access may impact fish habitat.
4.6	have negative effects on migratory birds, including effects on their habitat or staging areas?	✓	Southwestern Ontario considered to be part of Atlantic migration corridor with evidence of migratory birds over subject lands; Impacts are not significant given low concentration of migratory birds compared to elsewhere in southwestern Ontario.
4.7	have negative effects on locally important or valued ecosystem or vegetation?	✗	No rare or specialized habitat was identified on the ecosystems and/or vegetation communities found in the project area.

Screening Criteria

WILL THE PROJECT...

Criterion	Yes	No	Additional Information
5 Resources			
5.1		X	The result of the proposed development will utilize a renewable resource for electrical generation; No non-renewable resources are used in the operation of the wind farms.
5.2	✓		The wind turbines and permanent access roads will require a small amount of CLI Class 2 soils to be taken out of agricultural production.
5.3	✓		The wind turbines and permanent access roads will require a small amount of CLI Class 2 soils to be taken out of agricultural production; No subsequent impacts will be created on agricultural activities.
5.4		X	There are no identified mineral, aggregate, or petroleum resources in the project areas.
5.5		X	There is no proposed temporary or permanent features associated with the construction or operation of the wind turbines within forested areas.
5.6		X	All temporary and permanent components of the wind farms will be contained on privately held agricultural land that is not used for game or fishery resources.
6 Socio-Economic			
6.1		X	The effect of wind turbines on the character of a community is subjective in nature; Turbines will alter an agricultural landscape where there are currently no turbines present.
6.2		X	No such impacts would be created as a result of the project's agricultural locale.
6.3		X	No such impacts would be created as a result of the project's agricultural locale.
6.4		X	No such impacts would be created by the construction and operation of a wind farm.
6.5		X	Industrial tax revenues will increase the assessment base for the municipality; Construction of the wind farms will benefit local service-based businesses for a period of time.
6.6		X	The construction phase could positively impact employment on a short-term basis; No long-term employment uses are likely.
6.7	✓		Construction period only - Construction and delivery traffic will result in temporary short-term disruptions for local traffic; No long-term traffic issues are likely.
6.8	✓		Construction period only - Vehicular accidents related to construction are a possibility; Low probability of turbine malfunction may cause safety concerns.
7 Heritage and Culture			
7.1	✓		Stage 1 archaeological assesment identified areas of high archaeological potential; Stage 2 assessments have been recommended as part of any development agreements.
7.2		X	While turbines are a significant presence on an agricultural landscape, their effect on landscapes and/or viewsheds is subjective; There are no identified cultural heritage landscapes within the viewshed of the project area.
8 Aboriginal			
8.1		X	The closest First Nations community is located approximately 20 km to the east.
9 Other			
9.1	✓		Construction period only - Construction activities will result in use of lubricating and hydraulic fluids that require proper disposal.
9.2		X	No other affects have been identified.

Kent Breeze Wind Farms & Macleod Windmill Project Environmental Assessment

Project Area & Study Area

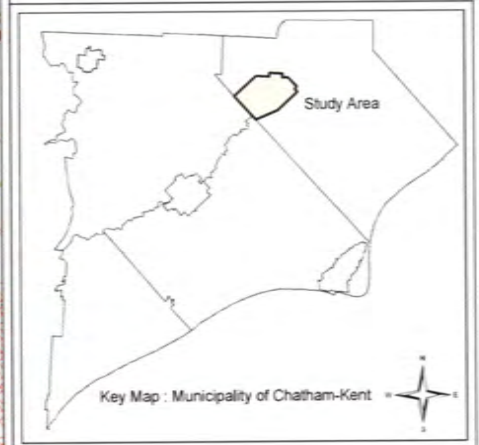
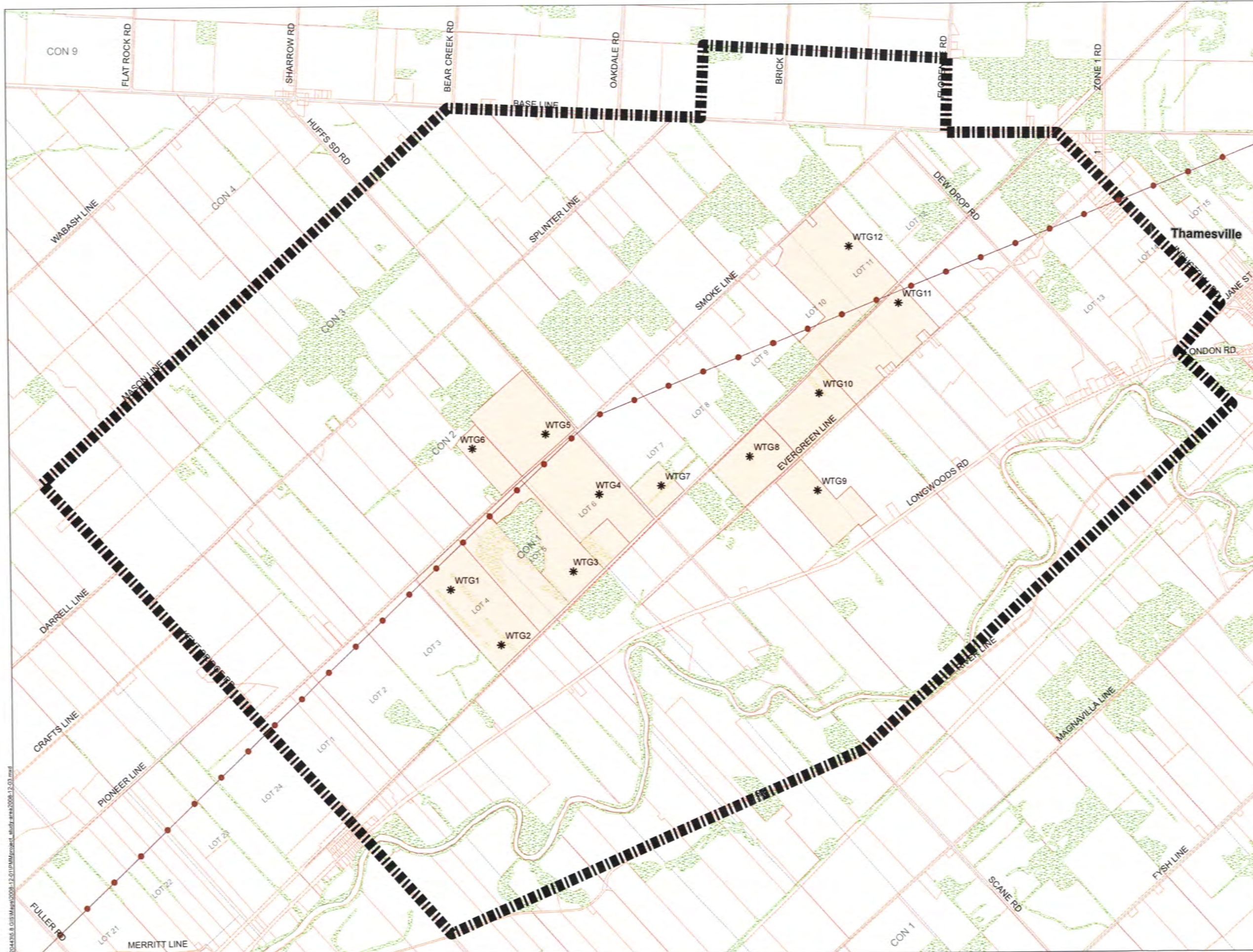

Legend

- * Turbine
- Project Area
- Lot and Concession
- Study Area
- Woodlot
- Parcel
- Utility Line

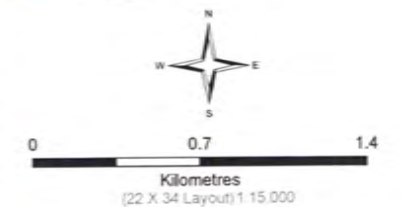

December 03, 2008



I:\04\416_6_010\Map\2008\12_01\PM\Project_study_area\2008\12_03.mxd

Kent Breeze Wind Farms & Macleod Windmill Project Environmental Assessment

Project Area & Study Area Aerial Photo

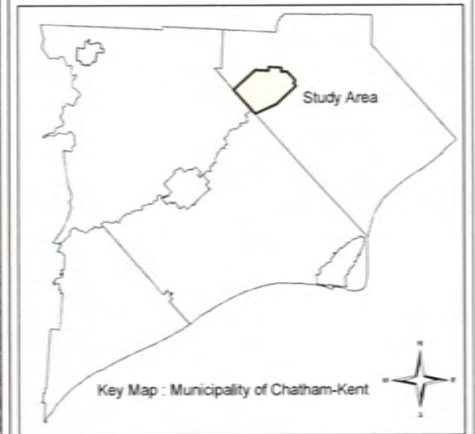
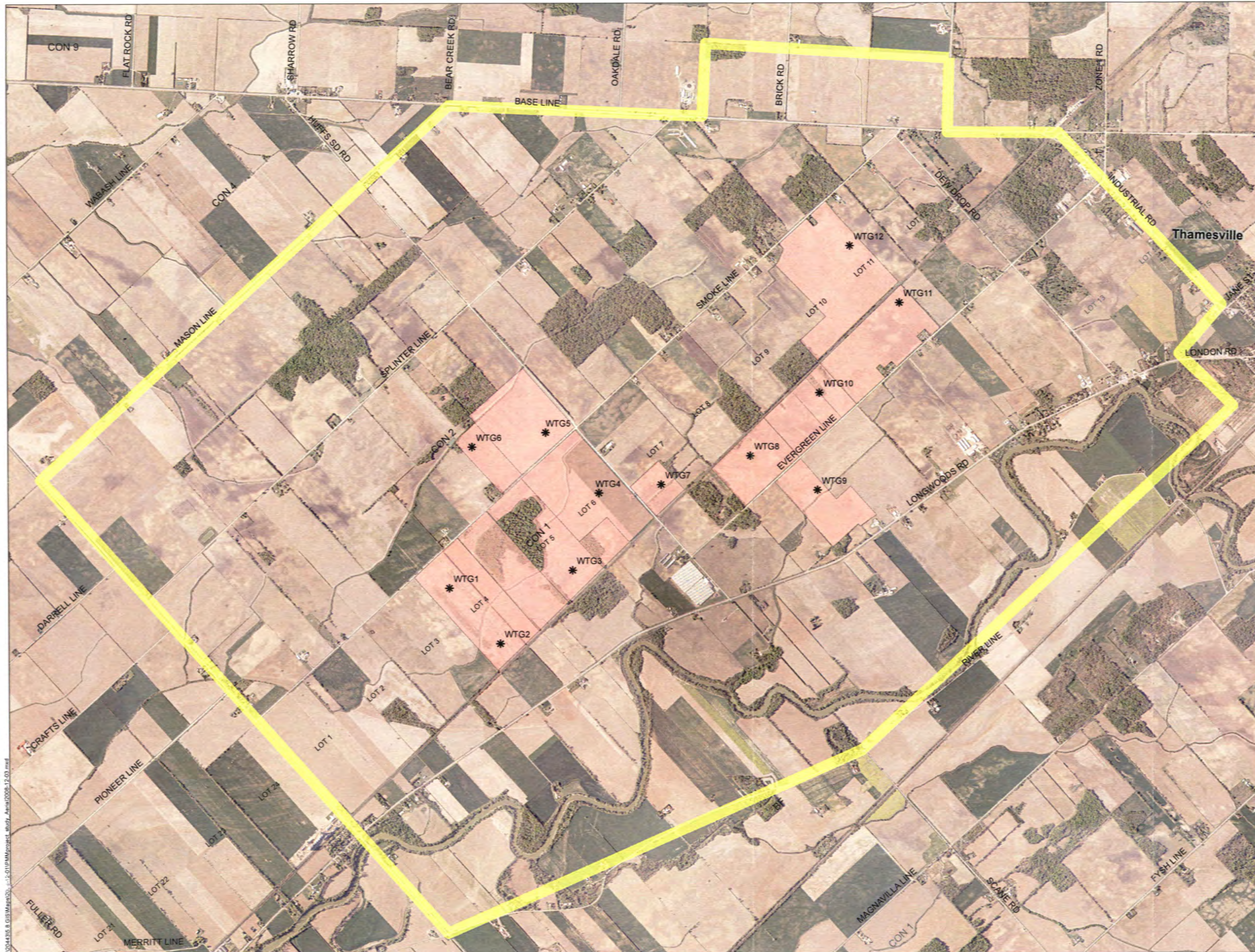

Legend

- * Turbine
- Project Area
- Lot and Concession
- Study Area

Aerial Phot: Chatham - Kent Ortho 2006



December 03, 2008



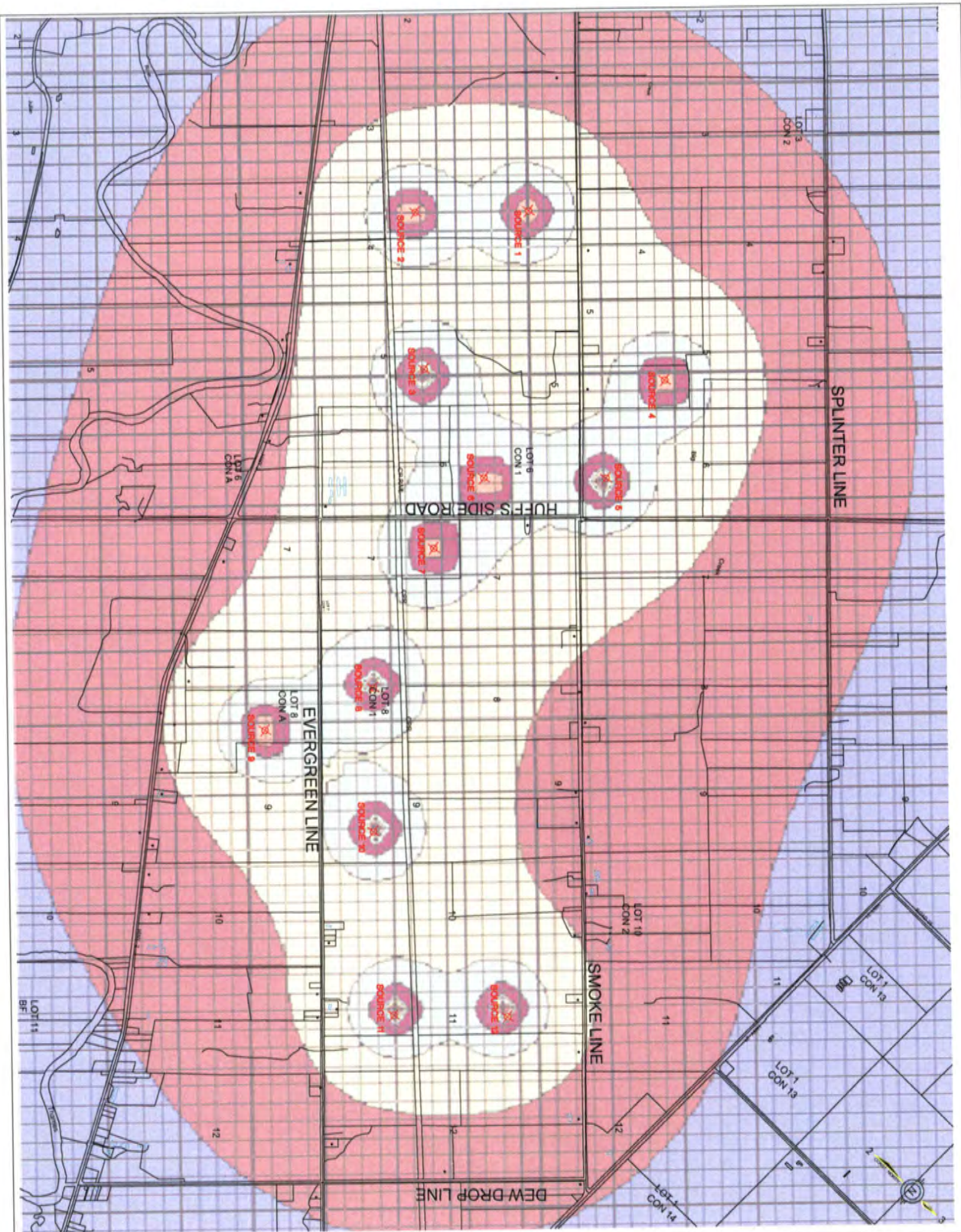

Kent Breeze Wind Farms & Macleod Windmill Project Environmental Assessment

Draft Noise Contours

Wind Speed - 8.9 metres per second

Permitted Max. sound level - 49 dba

55.00-60.00
50.00-55.00
45.00-50.00
40.00-45.00
35.00-40.00
30.00-35.00



DECEMBER 3, 2008



IBI
GROUP



SIGN-IN SHEET

Kent Breeze Wind Farms and
MacLeod Windmill Project



Public Information Centre

December 3, 2008 ~ 6:00 p.m. to 9:00 p.m.

Please sign-in to assist us in keeping a record of those who have an interest in this project.

NAME / ORGANIZATION (Please Print)	ADDRESS (Street, City, Postal Code)	TELEPHONE
Peter Bousek	12847 Smoke line	519-662-5135
FRANK BOUSEK	"	"
BOB HOMENIUK	12459 SPLITTER	354-7920
Allison Vander Keen	12028 Splitter	692-4245
MAZUREK	BASE LINE	692-5309
MICHELLE MACDONALD	13067 EVERGREEN LINE	692-5560
Dave Hufflin	12392 Mason line	692-3994
JAMES & ROSE WELCH	13061 EVERGREEN LINE	692-4456
Wayne Erickson	Smoke Line 12770	809-1325
L R Meehuisk	" " 12829	692-5598
Doug Noorenbergh	23845 HUFF SIDE ROAD	692-5985
Dawn Lemson	12709 Splitter Line	692-4657



SIGN-IN SHEET

Kent Breeze Wind Farms and
MacLeod Windmill Project

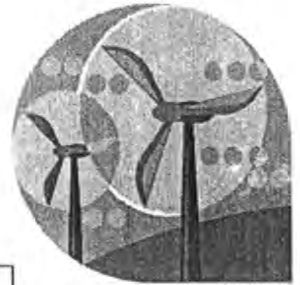

Public Information Centre

December 3, 2008 ~ 6:00 p.m. to 9:00 p.m.

Please sign-in to assist us in keeping a record of those who have an interest in this project.

NAME / ORGANIZATION (Please Print)	ADDRESS (Street, City, Postal Code)	TELEPHONE
Joseph McCurran	RR6 Thangville 12747	519-6424653
Stephen Malgoueux	12872 Longwoods	692 3404
Tina Pumfrey	12605 Longwoods Rd. N0P2K0	692-9962
Louis Roesch	10910 Northwood Line N0P1V0	351-7711
Ralph Bos	12966 Smoke Line	692-5432
Ken Koster	29164 Florence Rd	692-5022
Brad Nopper	13114 Evergreen Line	692-5194
Heather MacLeod		
Ken Bee	532 Sydenham St, Dresden	683-2423
Jodi Tricker	12979 Longwoods Rd.	
Pam LANGFORD	12293 LONGWOODS RD	692 5837
Brenda Pumfrey	12513 Longwoods Rd.	692-5233



SIGN-IN SHEET

Kent Breeze Wind Farms and
MacLeod Windmill Project

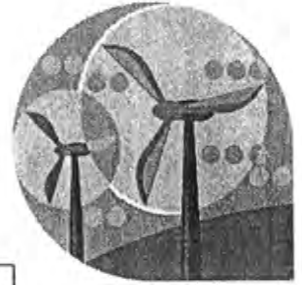

Public Information Centre
December 3, 2008 ~ 6:00 p.m. to 9:00 p.m.

Please sign-in to assist us in keeping a record of those who have an interest in this project.

NAME / ORGANIZATION (Please Print)	ADDRESS (Street, City, Postal Code)	TELEPHONE
<i>Elise Howes</i>	<i>RC, Shamesville</i>	<i>692-3758</i>

KENT BREEZE WIND FARMS AND MACLEOD WINDMILL PROJECT

Public Information Centre

December 3, 2008 ~ 6:00 p.m. to 9:00 p.m.

A Public Information Centre was held December 3, 2008. Twenty-seven people signed-in and a total of eight comments sheets were received.

Summary of Comments Received To-Date

- I value my life over a quick buck
- Concern of Wi-Fi signal disruption
- Concern regarding vibration
- Ground, have perched water table, cause vibration on ground shallow ground water table.
- Stray voltages or surges concerns. Is there going to be tested at nearby homes? If so how often?, How much is there now and how much after? 3
- Concerns re: distance to home, specifically WTG9 2
- Strobe effect 3
- Would appreciate a forum to ask questions with Council, property owners, developers 3
- Will you follow new grounding standards?
- Property devaluation (Can you provide statistics from Dufferin County / Shelbourne?) 2
- Some statistics regarding health concerns from infrasound. 2
- Please email meeting information 5



COMMENT SHEET



Kent Breeze Wind Farms and
MacLeod Windmill Project

Public Information Centre
December 3, 2008 ~ 6:00 p.m. to 9:00 p.m.

IBI Group has been retained to complete an Environmental Assessment Study for the Kent Breeze Wind Farms and MacLeod Windmill Project. Your comments and opinions would be greatly appreciated in assisting the consulting team to complete an informed and comprehensive Environmental Assessment.

We request your comments and opinions be received in our office by **December 17, 2008** to our office. If you have any questions or require further information please contact us.

IBI GROUP
350 Oxford Street West, Suite 203
LONDON, ON N6H 1T3

Derek Dudek
(t) 1.519.472.7328
(f) 1.519.472.9354
(e) ddudek@ibigroup.com

COMMENTS

Please email the demoboard info to mrsmac13067@aol.com

(Use reverse side or attach additional comments)

NAME: MICHELLE MACDONALD
ADDRESS: 13067 EVERGREEN LINE
THAMESVILLE, ON N6P 2K0



COMMENT SHEET



Kent Breeze Wind Farms and
MacLeod Windmill Project

Public Information Centre
December 3, 2008 ~ 6:00 p.m. to 9:00 p.m.

IBI Group has been retained to complete an Environmental Assessment Study for the Kent Breeze Wind Farms and MacLeod Windmill Project. Your comments and opinions would be greatly appreciated in assisting the consulting team to complete an informed and comprehensive Environmental Assessment.

We request your comments and opinions be received in our office by **December 17, 2008** to our office. If you have any questions or require further information please contact us.

IBI GROUP
350 Oxford Street West, Suite 203
LONDON, ON N6H 1T3

Derek Dudek
(t) 1.519.472.7328
(f) 1.519.472.9354
(e) ddudek@ibigroup.com

COMMENTS

Can I please have a copy of the
presentation by email @
~~the~~ jtricker@cjwslaw.com

(Use reverse side or attach additional comments)

NAME: _____

ADDRESS: _____



COMMENT SHEET



Kent Breeze Wind Farms and
MacLeod Windmill Project

Public Information Centre
December 3, 2008 ~ 6:00 p.m. to 9:00 p.m.

Peter Bousek
R, R # 7, Thamesville,
Ontario, Canada

TSSA Certified (taas.org)
Fourth Class Engineer
Compressor Operator

For an Environmental Assessment Study for the Kent Breeze Wind
our comments and opinions would be greatly appreciated in assisting
in a more detailed and comprehensive Environmental Assessment.

Comments should be received in our office by **December 17, 2008** to our office. If you
for more information please contact us.

Pager 1-519-380-7542
Fax ~~1-519-692-3944~~
E-mail pbousek@lycos.com

Derek Dudek
(t) 1.519.472.7328
(f) 1.519.472.9354
(e) ddudek@ibigroup.com

COMMENTS

- like a copy of map of propose location of windmills. - (all maps at meeting)
- I value my life over a quick buck.
- concern of distab about wi-fi signal to house.
- concern about sound & vibration generation.
- ground, have perched water table, cause vibration on ground and shallow ground water table.

(Use reverse side or attach additional comments)

NAME:

Peter Bousek

ADDRESS:

12847 Smoke line

Nor 250'

pbousek@lycos.com



COMMENT SHEET

Kent Breeze Wind Farms and
MacLeod Windmill Project



Public Information Centre
December 3, 2008 ~ 6:00 p.m. to 9:00 p.m.

IBI Group has been retained to complete an Environmental Assessment Study for the Kent Breeze Wind Farms and MacLeod Windmill Project. Your comments and opinions would be greatly appreciated in assisting the consulting team to complete an informed and comprehensive Environmental Assessment.

We request your comments and opinions be received in our office by **December 17, 2008** to our office. If you have any questions or require further information please contact us.

IBI GROUP
350 Oxford Street West, Suite 203
LONDON, ON N6H 1T3

Derek Dudek
(t) 1.519.472.7328
(f) 1.519.472.9354
(e) ddudek@ibigroup.com

COMMENTS Please send to my presentation
garynbarb@gmail.com

I would like more info
① - distance
② - stray voltage (current #'s) vs future
③ - strobe effect - ~~at night~~
@evr

④ We would appreciate a forum to
ask questions -
⑤ will you follow new grounding standards?

(Use reverse side or attach additional comments)

NAME: Barb Noorenberghe
ADDRESS: RR7
Thamesville, ON. N0P2K0



COMMENT SHEET

Kent Breeze Wind Farms and
MacLeod Windmill Project



Public Information Centre
December 3, 2008 ~ 6:00 p.m. to 9:00 p.m.

IBI Group has been retained to complete an Environmental Assessment Study for the Kent Breeze Wind Farms and MacLeod Windmill Project. Your comments and opinions would be greatly appreciated in assisting the consulting team to complete an informed and comprehensive Environmental Assessment.

We request your comments and opinions be received in our office by **December 17, 2008** to our office. If you have any questions or require further information please contact us.

IBI GROUP
350 Oxford Street West, Suite 203
LONDON, ON N6H 1T3

Derek Dudek
(t) 1.519.472.7328
(f) 1.519.472.9354
(e) ddudek@ibigroup.com

COMMENTS

① Jerry Hardy @ hotmail.com

please send me to sites presentation -
maps & info, etc.

★ ② would like an open discussion meeting
in future to council - sit down & have an open
forum, etc.

③ stay voltage - how much is that now +
how much after. Strobe effect?

(Use reverse side or attach additional comments)

NAME:

Jerry Hardy / Dave Hufferlin

ADDRESS:

12392 Mason line @ Huff

I've already attended an open house in summer @
Pt-Alma + actually visited the KulBene for noise,
etc.

Some stats show health concerns from infrasound
yet you say no problems - who's telling the truth
Again - would've like to have seen an open discussion
group here tonight. Disappointed.

Terry



COMMENT SHEET



Kent Breeze Wind Farms and
MacLeod Windmill Project

Public Information Centre
December 3, 2008 ~ 6:00 p.m. to 9:00 p.m.

IBI Group has been retained to complete an Environmental Assessment Study for the Kent Breeze Wind Farms and MacLeod Windmill Project. Your comments and opinions would be greatly appreciated in assisting the consulting team to complete an informed and comprehensive Environmental Assessment.

We request your comments and opinions be received in our office by **December 17, 2008** to our office. If you have any questions or require further information please contact us.

IBI GROUP
350 Oxford Street West, Suite 203
LONDON, ON N6H 1T3

Derek Dudek
(t) 1.519.472.7328
(f) 1.519.472.9354
(e) ddudek@ibigroup.com

COMMENTS

It would've been beneficial to have a discussion group w/ area property owners & your groups.

info well presented HOWEVER: are you telling us what we want to hear to smooth some ruffled feathers?

I'm concerned about property devaluation. Can you not provide stats from Dufferin County / Shelburne (Port Alma's too early I presume)

(Use reverse side or attach additional comments)

NAME:

Dave Mufflin / Terry Ross-Hardy

ADDRESS:

12392 Major Ave D Huff Side Rd.

over



COMMENT SHEET



Kent Breeze Wind Farms and
MacLeod Windmill Project

Public Information Centre
December 3, 2008 ~ 6:00 p.m. to 9:00 p.m.

IBI Group has been retained to complete an Environmental Assessment Study for the Kent Breeze Wind Farms and MacLeod Windmill Project. Your comments and opinions would be greatly appreciated in assisting the consulting team to complete an informed and comprehensive Environmental Assessment.

We request your comments and opinions be received in our office by **December 17, 2008** to our office. If you have any questions or require further information please contact us.

IBI GROUP
350 Oxford Street West, Suite 203
LONDON, ON N6H 1T3

Derek Dudek
(t) 1.519.472.7328
(f) 1.519.472.9354
(e) ddudek@ibigroup.com

COMMENTS

My husband and I are currently building a new house at 12605 Longwoods Rd. WTG9 will be situated behind our house. I have three main concerns: (a) shadow flicker on my home/yard (b) any potential stray voltage, and (c) any possible negative impact on property values. I do not object to the presence of the wind turbines, but I do want these concerns to be satisfactorily addressed.
Thank you.

(Use reverse side or attach additional comments)

NAME: Tina Pumfrey + Edward Pumfrey
ADDRESS: 12605 Longwoods Rd., RR#6
Thamesville, Ont.
N0P 2K0

pumfreyfamily@gmail.com - please send maps



COMMENT SHEET



Kent Breeze Wind Farms and
MacLeod Windmill Project

Public Information Centre
December 3, 2008 ~ 6:00 p.m. to 9:00 p.m.

IBI Group has been retained to complete an Environmental Assessment Study for the Kent Breeze Wind Farms and MacLeod Windmill Project. Your comments and opinions would be greatly appreciated in assisting the consulting team to complete an informed and comprehensive Environmental Assessment.

We request your comments and opinions be received in our office by **December 17, 2008** to our office. If you have any questions or require further information please contact us.

IBI GROUP
350 Oxford Street West, Suite 203
LONDON, ON N6H 1T3

Derek Dudek
(t) 1.519.472.7328
(f) 1.519.472.9354
(e) ddudek@ibigroup.com

COMMENTS

Is the stray voltage or surges going to be tested at nearby homes? If so how often?

(Use reverse side or attach additional comments)

NAME: Don Amis
ADDRESS: 17709 Splinter Line
692-4657

1

Derek Dudek

From: William Pol [wpol@ibigroup.com]
Sent: November 2, 2008 7:05 PM
To:
Cc: tnewland@ciaccess.com
Subject: RE: Wind Farm

Dear

Thank you for your response.

Derek Dudek from our office will provide information as requested.

Regards,

William Pol MPA MCIP RPP
Associate

IBI Group
Suite 203 - 350 Oxford Street West
LONDON ONTARIO
N6H 1T3 Canada

tel 519 472 7328 fax 519 472 9354
wpol@ibigroup.com www.ibigroup.com

"NOTE: This e-mail message and attachments may contain privileged and confidential information. If you have received this message in error, please immediately notify the sender and delete this e-mail message."

"NOTE: Ce courriel peut contenir de l'information privilégiée et confidentielle. Si vous avez reçu ce message par erreur, veuillez le mentionner immédiatement à l'expéditeur et effacer ce courriel."

-----Original Message-----

From:
Sent: October 31, 2008 6:26 PM
To: wpol@ibigroup.com; tnewland@ciaccess.com
Subject: Wind Farm
Importance: High

Hi,

In response to your notice in the paper for the Kent Breeze and Macloed Wind Projects please be advised that there are 2 private airstrips in or adjacent to the bounded area shown. One is at Huffs Sideroad and Base Line and the other is on Base Line between Splinter line and Mason Line. Both strips have been in operation more than 20 years and run more or less parallel to Base Line. We own the one on Base Line. Our normal circuit pattern is to the north of Base Line but the other one is to the south of Base Line to avoid Wabash. That circuit will be in your bounded zone. Our approach/departure to the East will be in your bounded zone.

Could we have more details on what you wish to accomplish so we may overlay the airspace intrusions on our own maps to determine the proposed impact? We would need the actual proposed location of the turbines and their overall heights (to the top of the blade at its highest possible point).

Thanks.

2

e

193

1931-1932

Derek Dudek

From: Derek Dudek [ddudek@ibigroup.com]
Sent: November 11, 2008 4:18 PM
To:
Cc: 'wpol@ibigroup.com'; 'Teresa Newland'
Subject: Kent Breeze Wind Farms
Attachments: PTRnoc&pic2008-10-28.doc; PISairstrips2008-11-11.pdf

Thank you for your interest in the Kent Breeze Wind Farm projects. I have attached a pdf map outlining approximate distances to what we believe are the airstrip locations you spoke of in your email dated October 31, 2008 to William Pol in our office. The closest turbines to each of these locations is approximately 2.5km metres southeast in each instance. The total turbine heights (blade included) are 121 metres.

We encourage you to come to our public information centre to discuss the matter in person if necessary. I have attached a copy of the invitation which will also be appearing in the newspaper shortly. Please do not hesitate to contact myself in the meantime.

Derek Dudek, MCIP, RPP

Planner

IBI Group

350 Oxford Street West, Suite 203

LONDON, ON N6H 1T3

Tel. (519) 472.7328

Fax (519) 472.9354

ddudek@ibigroup.comwww.ibigroup.com

Please consider the environment before printing this email.

NOTE: This e-mail message and attachments may contain privileged and confidential information. If you have received this message in error, please immediately notify the sender and delete this e-mail message.

NOTE: Ce courriel peut contenir de l'information privilégiée et confidentielle. Si vous avez reçu ce message par erreur, veuillez le mentionner immédiatement à l'expéditeur et effacer ce courriel.

4

Derek Dudek

From:
Sent: November 11, 2008 6:56 PM
To: ddudek@ibigroup.com
Subject: RE: Kent Breeze Wind Farms

Thanks for the info Derek. It appears that the turbine locations as proposed will not prevent air operations at either strip.

Sincerely,

From: Derek Dudek [mailto:ddudek@ibigroup.com]
Sent: November 11, 2008 4:18 PM
To:
Cc: wpol@ibigroup.com; 'Teresa Newland'
Subject: Kent Breeze Wind Farms

Thank you for your interest in the Kent Breeze Wind Farm projects. I have attached a pdf map outlining approximate distances to what we believe are the airstrip locations you spoke of in your email dated October 31, 2008 to William Pol in our office. The closest turbines to each of these locations is approximately 2.5km metres southeast in each instance. The total turbine heights (blade included) are 121 metres.

We encourage you to come to our public information centre to discuss the matter in person if necessary. I have attached a copy of the invitation which will also be appearing in the newspaper shortly. Please do not hesitate to contact myself in the meantime.

Derek Dudek, MCIP, RPP

Planner

IBI Group

350 Oxford Street West, Suite 203

LONDON, ON N6H 1T3

Tel. (519) 472.7328

Fax (519) 472.9354

ddudek@ibigroup.com

www.ibigroup.com



Please consider the environment before printing this email.

NOTE: This e-mail message and attachments may contain privileged and confidential information. If you have received this message in error, please immediately notify the sender and delete this e-mail message.

NOTE: Ce courriel peut contenir de l'information privilégiée et confidentielle. Si vous avez reçu ce message par erreur, veuillez le mentionner immédiatement à l'expéditeur et effacer ce courriel.

5

Derek Dudek

From: William Pol [wpol@ibigroup.com]
Sent: October 15, 2008 7:53 AM
To: ddudek@ibigroup.com
Subject: FW: Additional Information

From:
Sent: October 14, 2008 7:42 PM
To: tnewland@ciaccess.com
Cc: wpol@ibigroup.com
Subject: Additional Information

Dear

Being a concerned resident of your "Proposed Study Area", I would be interested in knowing more specifics on the locations in "Project # 2", also if the lands that are designated for your project are currently being lived on by the owners?

Respectfully,

 Please consider your environmental responsibility before printing this e-mail.

Derek Dudek

From: Derek Dudek [ddudek@ibigroup.com]
Sent: October 15, 2008 11:14 AM
To:
Cc: 'Teresa Newland'
Subject: Kent Breeze Wind Farms

Thank you for your interest in the Kent Breeze Wind Farm projects. We will be scheduling a Public Information Centre in the near future. You will be personally notified of when and where this will take place. We look forward to meeting you at this event. If you have any questions in the meantime do not hesitate to contact the undersigned.

Derek Dudek, MCIP, RPP

Planner

IBI Group

350 Oxford Street West, Suite 203

LONDON, ON N6H 1T3

Tel. (519) 472.7328

Fax (519) 472.9354

ddudek@ibigroup.com

www.ibigroup.com

Please consider the environment before printing this email.

NOTE: This e-mail message and attachments may contain privileged and confidential information. If you have received this message in error, please immediately notify the sender and delete this e-mail message.

NOTE: Ce courriel peut contenir de l'information privilégiée et confidentielle. Si vous avez reçu ce message par erreur, veuillez le mentionner immédiatement à l'expéditeur et effacer ce courriel.

Derek Dudek

From: 
Sent: October 15, 2008 1:28 PM
To: ddudek@ibigroup.com
Subject: Re: Kent Breeze Wind Farms

I appreciate the response but, I did ask two questions that you did not respond too and your last sentence (If you have any questions in the meantime do not hesitate to contact the undersigned.) Why have this statement attachment to your Public Notice in the paper and on your E-mails if you are not going to answer questions?

As a concerned resident living in the area looking for additional information, it does not sit well with the **residents** when a company is already dodging question. If questions and concerns are only being met with typical political answers, you certainly are doing a good job of putting our backs against the wall without even putting a shovel in the ground yet.

As a resident that was sitting on the fence of this proposed venture I sure am leaning to one side when met with a brick wall.

Again Respectfully,

 Please consider your environmental responsibility before printing this e-mail.



Derek Dudek

From: Derek Dudek [ddudek@ibigroup.com]
Sent: October 16, 2008 8:44 AM
To: ' '
Subject: RE: Kent Breeze Wind Farms

Sorry for not answering your specific questions. The turbine locations in both projects areas are not yet finalized, but in Project #2 there are:
 two proposed turbines in Part Lot 11, Conc 1
 one in Part Lot 9, Conc 1
 one in Part Lot 8, Conc 1
 one in Part Lot 7, Conc 1
 and one in Part Lot 8, Broken Front

Again these are not yet finalized but appear to be probable locations.

With respect to the second question, the owner of the lands lives in the Study Area, but not on one of the parcels proposed to have a turbine situated on it.

Hope to see you at the Public Information Centre.

Derek Dudek, MCIP, RPP

Planner

IBI Group

350 Oxford Street West, Suite 203

LONDON, ON N6H 1T3

Tel. (519) 472.7328

Fax (519) 472.9354

ddudek@ibigroup.com

www.ibigroup.com



Please consider the environment before printing this email.

NOTE: This e-mail message and attachments may contain privileged and confidential information. If you have received this message in error, please immediately notify the sender and delete this e-mail message.

NOTE: Ce courriel peut contenir de l'information privilégiée et confidentielle. Si vous avez reçu ce message par erreur, veuillez le mentionner immédiatement à l'expéditeur et effacer ce courriel.

From:
Sent: October 15, 2008 1:28 PM
To: ddudek@ibigroup.com
Subject: Re: Kent Breeze Wind Farms

I appreciate the response but, I did ask two questions that you did not respond too and your last sentence (If you have any questions in the meantime do not hesitate to contact the undersigned.) Why have this statement attachment to your Public Notice in the paper and on your E-mails if you are not going to answer questions?

As a concerned resident living in the area looking for additional information, it does not sit well with the **residents** when a company is already dodging question. If questions and concerns are only being met with typical political answers, you certainly are doing a good job of putting our backs against the wall without even putting a shovel in the ground yet.

As a resident that was sitting on the fence of this proposed venture I sure am leaning to one side when met with a brick wall.

9

Again Respectfully,

 Please consider your environmental responsibility before printing this e-mail.

BLANK PAGE

10



Derek Dudek

From: Teresa Newland [tnewland@ciaccess.com]

Sent: November 28, 2008 12:11 PM

To: ddudek@ibigroup.com

Subject: Concerned Resident

Hi Derek,

A [redacted] has some questions about an ultra light aircraft he owns. He is very nice and not apposed to windfarms he just has a couple of questions I can't answer. He can be reached at [redacted] the evenings a [redacted]

Thanks,
Teresa

12

Public Response – By Telephone

Public Response:	November 28, 2008	Method:	Telephone
Name			
Address	5 5		
Comments:	<ul style="list-style-type: none">• Would like more information re: impact to private airstrip		
Action Taken:	<ul style="list-style-type: none">• Confirmed over phone that turbine locations would not impact his private airstrip that was located south of the Thames River		

Derek Dudek

From:**Sent:** December 6, 2008 9:16 AM**To:** ; ddudek@ibigroup.com**Subject:** thamesville meeting?

derek:

well, i guess it wasn't really a meeting, but i was there anyways. i am requesting, along with others ofcourse who don't have the time or energy to put fingers to keys, for a MEETING where we sit down like grown adults and converse back and forth, with questions [ours] and answers [hopefully yours]. when i asked you about this in person, the group felt you became quite defensive and clearly wanted to only chat, one on one; no we want to hear and see everything from everyone! you said, so what are your questions? we have many sir, and would you be kind enough to address them in a semi-formal presentation? it is nice to put up boards and maps and wander around; watching us flit from group to group, hoping we are not missing anything. not fair! and i believe you owe us the courtesy of dealing with this issue of the windmill farms in an adult setting of a 'town meeting'.

i have also called stephen pinsonneault, our c-k council man, and expressed this same request to him. he'd like for us to attend the c-k meeting in council chambers, that is nice, but we want to speak with your group, specifically.

awaiting your reply and with thanks for your time in reading this email. you may also reply to barbara, the other cc on this email....she was there too along with her spouse and have many concerns which were not covered sufficiently, for you to proceed with this adventure. like i said, it is not fair for us to have to run from one group to the other, in order to find out what is really going on!

14

Derek Dudek

From: Derek Dudek [ddudek@ibigroup.com]
Sent: January 23, 2009 11:43 AM
To:
Subject: Kent Breeze Wind Farms follow up

As per my earlier correspondence, the purpose of this email is to follow up directly re: the comment sheet you filled out at the Kent Breeze PIC held on December 3, 2008. The following comments were made on your behalf:

1. *requested copy of maps shown at PIC* – Our records indicate these were forwarded to you on December 11, 2008
2. *a forum to ask questions with Council* – The purpose of the Public Information Centre held on December 3, 2008 was a forum for the public to ask questions of the developers and the related experts. This is a standard method to conduct such public forums through the Environmental Assessment process. A public meeting with CK Council will be undertaken at a later date through the rezoning process and you will be notified by the municipality when this will take place. The Environmental Assessment process is a different process altogether spearheaded by the developer of a given project.
3. *stray voltage* – The issue of stray voltage will not be studied because in most cases it is not an issue. However, the developers will be required to enter into various protocols (safety/operations/dispute resolution) with the Municipality of Chatham-Kent to ensure public health and safety is maintained and would be required to remedy the situation if it is deemed to be a result of this project. Issues of stray voltage are a construction issue and not a wind turbine electricity generation issue per se; and as such can be remedied if encountered.

For all of your concerns where there is no discernable impact created by the project, additional studies will not be undertaken up front to confirm such outcomes. However, the developers will be required to enter into various protocols (safety/operations/dispute resolution) with the Municipality of Chatham-Kent to ensure public health and safety is maintained.

We hope this addresses your concerns. Please contact me directly if you have any additional concerns.

Derek Dudek, MCIP, RPP

Planner

IBI Group

350 Oxford Street West, Suite 203

LONDON, ON N6H 1T3

Tel. (519) 472.7328

Fax (519) 472.9354

ddudek@ibigroup.comwww.ibigroup.com

Please consider the environment before printing this email.

NOTE: This e-mail message and attachments may contain privileged and confidential information. If you have received this message in error, please immediately notify the sender and delete this e-mail message.

NOTE: Ce courriel peut contenir de l'information privilégiée et confidentielle. Si vous avez reçu ce message par erreur, veuillez le mentionner immédiatement à l'expéditeur et effacer ce courriel.

15

Derek Dudek

From: Derek Dudek [ddudek@ibigroup.com]
Sent: January 23, 2009 12:02 PM
To:
Subject: Kent Breeze - 2nd comment sheet

Hello again

As per my earlier correspondence, the purpose of this email is to follow up directly re: the second comment sheet you filled out at the Kent Breeze PIC held on December 3, 2008. The additional comments were made on your second comment sheet:

1. *property devaluation* – I offer the following research that is available regarding property valuation that we have used in different projects in southern Ontario:

The issue of property valuation in areas near wind farms is often raised as a concern by the public. The following parameters should be considered when discussing the issue of property devaluation:

1. The land use planning process does not directly address the issue of property valuation. Through the establishment of land use designations, zones, and setbacks, sound land use planning reduces land use incompatibility and allows for enjoyment and intended use of all parcels of land. This is addressed in Chatham-Kent Official Plan policies, as well as Zoning By-law regulations for wind turbines.
2. This concern is not relevant to settlement areas where large turbine setbacks, increased building heights and density, and higher noise levels effectively negate any known impacts from wind turbines located outside of an urban area.

Property devaluation and wind turbine locations has been studied on a limited basis. A recent study undertaken for the Dufferin County area (*Property Value Study, The Relationship of Windmill Development and Market Prices, Blake, Matlock, and Marshall Ltd, 2006*) studied the differences in property values in two comparable municipalities, where one municipality had experienced a recent wind farm development (Melancthon - 47 turbines) and one had not (East Luther Grand Valley [ELGV]). This study indicated prices in Melancthon rose higher in comparison to ELGV after the project began operation and that prices rose marginally across the County during the period before and after the wind farm began operation. Based on the study, the large scale energy initiative has not seen to have created diminished property values. The study is limited in that it includes property values outside of the viewsheds of the wind farm development as well.

The most comprehensive report available is a U.S. study (*The Effect of Wind Development on Local Property Values, Sterzinger, Beck & Kostiuik, 2003*) that looks at the effects of wind turbine placement and its effects on properties within the viewshed of turbines, as well as surrounding communities. The project is comprehensive in scope looking at property values:

1. for a three year period before and after a project began operation both in the viewshed and surrounding areas;
2. for a three year period before and after a project began operation in the viewshed only; and
3. for the period only after a project began operation in the viewshed and surrounding area.

These three scenarios were studied at 10 different project locations in California, New York, Wisconsin, Pennsylvania, Vermont, Texas and Iowa. Under Scenario 1, eight of the ten projects saw higher property values within the viewshed compared to the surrounding communities. Under Scenario 2, nine of the ten project areas saw greater property values within the viewsheds after operation, compared to growth prior to operation of the wind farm.

16

Similarly, Scenario 3 saw nine of the ten project areas experience higher values within the viewshed than the surrounding community. The Study concludes that under 30 different scenarios, the growth rate was higher within the viewshed after project commencement on 26 occasions, and in no case did property values decrease in the viewshed or surrounding areas.

2. *infrasound* –The issue of infrasound has arisen around wind turbines as a potential concern to be addressed through siting of turbines. Infrasound is acoustic waves that are below the level of perception of human hearing. Our review indicates that there is no credible evidence to suggest that vibrations and infrasound levels created by wind turbines are strong enough to create health problems. Infrasound levels that could invoke nausea, dizziness, fatigue, are generally found at levels 1000 times higher than produced by wind turbines.

We hope this addresses your concerns. Please contact me directly if you have any additional concerns.

Derek Dudek, MCIP, RPP

Planner

IBI Group

350 Oxford Street West, Suite 203

LONDON, ON N6H 1T3

Tel. (519) 472.7328

Fax (519) 472.9354

ddudek@ibigroup.com

www.ibigroup.com

 Please consider the environment before printing this email.

NOTE: This e-mail message and attachments may contain privileged and confidential information. If you have received this message in error, please immediately notify the sender and delete this e-mail message.

NOTE: Ce courriel peut contenir de l'information privilégiée et confidentielle. Si vous avez reçu ce message par erreur, veuillez le mentionner immédiatement à l'expéditeur et effacer ce courriel.

17

Derek Dudek

From: Derek Dudek [ddudek@ibigroup.com]
Sent: December 11, 2008 10:32 AM
To:
Subject: Kent Breeze Presentation Boards
Attachments: PTRinformation-package_reduced2008-12-01.pdf

Information package from the Public Information Centre as requested on comment sheets. Map to follow as separate file.

Derek Dudek, MCIP, RPP

Planner
IBI Group
350 Oxford Street West, Suite 203
LONDON, ON N6H 1T3
Tel. (519) 472.7328
Fax (519) 472.9354
ddudek@ibigroup.com
www.ibigroup.com

 Please consider the environment before printing this email.

NOTE: This e-mail message and attachments may contain privileged and confidential information. If you have received this message in error, please immediately notify the sender and delete this e-mail message.

NOTE: Ce courriel peut contenir de l'information privilégiée et confidentielle. Si vous avez reçu ce message par erreur, veuillez le mentionner immédiatement à l'expéditeur et effacer ce courriel.

18

Derek Dudek

From: Derek Dudek [ddudek@ibigroup.com]
Sent: December 11, 2008 10:36 AM
To: n'
Subject: Kent Breeze Map
Attachments: PMMproject_study-area2008-12-03.pdf

Map with proposed turbine locations attached.

Derek Dudek, MCIP, RPP

Planner
IBI Group
350 Oxford Street West, Suite 203
LONDON, ON N6H 1T3
Tel. (519) 472.7328
Fax (519) 472.9354
ddudek@ibigroup.com
www.ibigroup.com

 Please consider the environment before printing this email.

NOTE: This e-mail message and attachments may contain privileged and confidential information. If you have received this message in error, please immediately notify the sender and delete this e-mail message.

NOTE: Ce courriel peut contenir de l'information privilégiée et confidentielle. Si vous avez reçu ce message par erreur, veuillez le mentionner immédiatement à l'expéditeur et effacer ce courriel.

Public Response – By Telephone

Public Response:	October 14, 2008	Method:	Telephone
Name			
Address			
Comments:	<ul style="list-style-type: none">• Doesn't want to see them• Stray voltage• Property devaluation		
Action Taken:	<ul style="list-style-type: none">• Invited to public information centre to review actual turbine layout		

20

Derek Dudek

From:

Sent: January 21, 2009 11:14 AM

To: ddudek@ibigroup.com

Cc:

Subject: windfarms

Hello Derek -

Will your company be organizing another meeting with the landowners in the area re: the proposed windfarm.

A couple of our neighbours who also own land in close proximity 100+ acres were not notified of the information session.

There are a number of people in the neighbourhood who still have some unanswered questions, that would appreciate some clarification on some of the current issues surrounding Wind Farms.

Thank You

(21)

Derek Dudek

From: Derek Dudek [ddudek@ibigroup.com]
Sent: January 21, 2009 11:39 AM
To:
Cc:
Subject: RE: windfarms

I will be contacting you all individually shortly to address any concerns that were raised at the Public Information Centre (PIC). We were not planning on holding another PIC as part of our Environmental Screening process, but that may change. There will be public meetings with the Municipality as part of the rezoning process for certain.

Not certain how any landowners were missed through the notification process as we received all landowner mailing addresses through the Municipal Property Assessment Corporation. Please have these people contact me by phone or email to discuss any concerns they might have or if they wish to receive the information that was presented at the PIC.

We are currently working on more noise modeling and shadow flicker studies for the turbine locations as well as the proposed switch station. You also may be pleased to know that Turbine No. 4 that was proposed across from your place of residence on the opposite side of Huffs Side Road has been relocated to Part Lot 10, Concession 1.

Thank you,

Derek Dudek, MCIP, RPP

Planner

IBI Group

350 Oxford Street West, Suite 203
LONDON, ON N6H 1T3
Tel. (519) 472.7328
Fax (519) 472.9354
ddudek@ibigroup.com
www.ibigroup.com



Please consider the environment before printing this email.

NOTE: This e-mail message and attachments may contain privileged and confidential information. If you have received this message in error, please immediately notify the sender and delete this e-mail message.

NOTE: Ce courriel peut contenir de l'information privilégiée et confidentielle. Si vous avez reçu ce message par erreur, veuillez le mentionner immédiatement à l'expéditeur et effacer ce courriel.

From:
Sent: January 21, 2009 11:14 AM
To: ddudek@ibiaroup.com
Cc:
Subject: windfarms

Hello Derek -

Will your company be organizing another meeting with the landowners in the area re: the proposed windfarm.

A couple of our neighbours who also own land in close proximity 100+ acres were not notified of the information session.

2009-04-14

22

There are a number of people in the neighbourhood who still have some unanswered questions, that would appreciate some clarification on some of the current issues surrounding Wind Farms.

Thank You

Derek Dudek

From: [REDACTED]
Sent: January 22, 2009 3:06 PM
To: ddudek@ibigroup.com
Subject: Re: windfarms

Hello Derek

thanks for the update!

On 1/21/09, **Derek Dudek** <ddudek@ibigroup.com> wrote:

I will be contacting you all individually shortly to address any concerns that were raised at the Public Information Centre (PIC). We were not planning on holding another PIC as part of our Environmental Screening process, but that may change. There will be public meetings with the Municipality as part of the rezoning process for certain.

Not certain how any landowners were missed through the notification process as we received all landowner mailing addresses through the Municipal Property Assessment Corporation. Please have these people contact me by phone or email to discuss any concerns they might have or if they wish to receive the information that was presented at the PIC.

We are currently working on more noise modeling and shadow flicker studies for the turbine locations as well as the proposed switch station. You also may be pleased to know that Turbine No. 4 that was proposed across from your place of residence on the opposite side of Huffs Side Road has been relocated to Part Lot 10, Concession 1.

Thank you,

Derek Dudek, MCIP, RPP

Planner

IBI Group

350 Oxford Street West, Suite 203

LONDON, ON N6H 1T3

Tel. (519) 472.7328

Fax (519) 472.9354

ddudek@ibigroup.com

www.ibigroup.com



Please consider the environment before printing this email.

24

NOTE: This e-mail message and attachments may contain privileged and confidential information. If you have received this message in error, please immediately notify the sender and delete this e-mail message.

NOTE: Ce courriel peut contenir de l'information privilégiée et confidentielle. Si vous avez reçu ce message par erreur, veuillez le mentionner immédiatement à l'expéditeur et effacer ce courriel.

From [redacted]
Sent: January 21, 2009 11:14 AM
To: ddudek@ibigroup.com
C:
Subject: windfarms

Hello Derek -

Will your company be organizing another meeting with the landowners in the area re: the proposed windfarm.

A couple of our neighbours who also own land in close proximity 100+ acres were not notified of the information session.

There are a number of people in the neighbourhood who still have some unanswered questions, that would appreciate some clarification on some of the current issues surrounding Wind Farms.

Thank You

25

Derek Dudek

From: Derek Dudek [ddudek@ibigroup.com]
Sent: January 23, 2009 11:33 AM
To:
Subject: Kent Breeze Follow Up

Hell

As per my earlier correspondence, the purpose of this email is to follow up directly re: the comment sheet you filled out at the Kent Breeze PIC held on December 3, 2008. The following comments were made on your behalf:

1. *more information re: distance* – Assuming you mean distance to your residence, I noted to you earlier that Turbine #4 directly across the street from you has been removed because it could not meet the noise requirements from your dwelling. As such, the closest turbine to your dwelling now is Turbine No. 5 approximately 511 metres away on the NW corner of Smoke/Huffs. Turbine 7 is approximately 570 metres to the south along Huffs Side Road. Both of these turbines meet the noise requirements of the Ministry of Environment. Please let me know if this answers this specific question
2. *stray voltage* – The issue of stray voltage will not be studied because in most cases it is not an issue. However, the developers will be required to enter into various protocols (safety/operations/dispute resolution) with the Municipality of Chatham-Kent to ensure public health and safety is maintained and would be required to remedy the situation if it is deemed to be a result of this project. Issues of stray voltage are a construction issue and not a wind turbine generation issue per se; and as such can be remedied if encountered.
3. *strobe effect* – A “shadow flicker” study is being undertaken by the developers. However, it will not be undertaken until we are satisfied with the turbine locations in relation to the noise modeling which is not yet complete. I will follow up with you regarding “shadow flicker”.
4. *a forum to ask questions* – The purpose of the Public Information Centre held on December 3, 2008 was a forum for the public to ask questions of the developers and the related experts. This is a standard method to conduct such public forums. You may be referring to a public meeting with CK Council. This is undertaken at a later date through the rezoning process and you will be notified by the municipality when this will take place. The Environmental Assessment process is a different process altogether spearheaded by the developer of a given project.
5. *new grounding standards* – All construction will have to be in compliance with the Ontario Building Code as wind turbines are now subject to the building permit process. If you require further information I can ask our construction team to clarify.

For all of your concerns where there is no discernable impact created by the project, additional studies will not be undertaken up front to confirm such outcomes. However, the developers will be required to enter into various protocols (safety/operations/dispute resolution) with the Municipality of Chatham-Kent to ensure public health and safety is maintained.

We hope this addresses your concerns. Please contact me directly if you have any additional concerns.

Derek Dudek, MCIP, RPP

Planner
IBI Group
 350 Oxford Street West, Suite 203
 LONDON, ON N6H 1T3
 Tel. (519) 472.7328
 Fax (519) 472.9354
ddudek@ibigroup.com
www.ibigroup.com

 Please consider the environment before printing this email.

NOTE: This e-mail message and attachments may contain privileged and confidential information. If you have received this message in error, please immediately notify the sender and delete this e-mail message.

NOTE: Ce courriel peut contenir de l'information privilégiée et confidentielle. Si vous avez reçu ce message par erreur, veuillez le mentionner immédiatement à l'expéditeur et effacer ce courriel.

26

Derek Dudek

From: Derek Dudek [ddudek@ibigroup.com]
Sent: January 23, 2009 10:53 AM
To: [redacted]
Subject: Follow Up to Kent Breeze PIC

Hello

The purpose of this email is to follow up re: the comment sheet you filled out at the Kent Breeze PIC held on December 3, 2008. The following comments were made on your behalf:

1. *requested copy of maps shown at PIC* – Our records indicate these were forwarded to you on December 11, 2008
2. *concern over quality of life vs developers investment in project* – We can only assure you that every effort will be made to minimize any impacts created by the project in accordance with all local and Provincial regulations and requirements.
3. *concern over interference with wi-fi signal* – As part of the Environmental Assessment process we have contacted Industry Canada who is the review agency responsible for assessing impacts of wind turbines on Canada's wireless signal providers. To date we have had no response from Industry Canada regarding any concerns with the project. We will be following up shortly with these agencies to confirm the suitability of our turbine locations.
4. *concern about sound and vibration* - If I recall correctly, your dwelling is located on the north side of Smoke Line, between Huffs and DewDrop. The closest proposed turbine to any of the cluster of dwellings in this section is approximately 680 metres away. Our initial noise modeling indicated compliance with the Ministry of Environment's noise guidelines for rural areas. These studies are being finalized and will be made available to the public upon completion. With respect to vibration, the Ministry of Environment has stated that vibration impacts that could be detected by humans at a distance of 50 metres from the base of the turbine. It is therefore safe to assume there will be no vibration impacts to humans in this area based on setback requirements which greatly exceed this distance.
5. *concern about impacts on water table* – As above there it is safe to assume there will be no impacts on your well due to vibration.

For all of your concerns where there is no discernable impact created by the project, additional studies will not be undertaken up front to confirm such outcomes. However, the developers will be required to enter into various protocols (safety/operations/dispute resolution) with the Municipality of Chatham-Kent to ensure public health and safety is maintained.

We hope this addresses your concerns. Please contact me directly if you have any additional concerns.

Derek Dudek, MCIP, RPP

Planner

IBI Group

350 Oxford Street West, Suite 203

LONDON, ON N6H 1T3

Tel. (519) 472.7328

Fax (519) 472.9354

ddudek@ibigroup.com

www.ibigroup.com



Please consider the environment before printing this email.

NOTE: This e-mail message and attachments may contain privileged and confidential information. If you have received this message in error, please immediately notify the sender and delete this e-mail message.

NOTE: Ce courriel peut contenir de l'information privilégiée et confidentielle. Si vous avez reçu ce message par erreur, veuillez le mentionner immédiatement à l'expéditeur et effacer ce courriel.

2009-04-14

27

Derek Dudek

From: Derek Dudek [ddudek@ibigroup.com]
Sent: January 23, 2009 1:30 PM
To:
Subject: Kent Breeze Wind Farms - follow up

Hell

Not sure if we actually met at the Public Information Centre for the Kent Breeze Wind Farms, but the purpose of this email is to follow up directly re: the comment sheet you filled out at the Kent Breeze PIC held on December 3, 2008. The following comments were made on your behalf:

1. *shadow flicker* – A shadow flicker study is being undertaken by the developers. However, it will not be undertaken until we are satisfied with the turbine locations in relation to the noise modeling which is not yet complete. I will follow up with you regarding shadow flicker. However, on initial glance, your new home will be south of all of the proposed turbine locations and therefore unlikely to be impacted by any shadow flicker.
2. *stray voltage* – The issue of stray voltage will not be studied because in most cases it is not an issue. However, the developers will be required to enter into various protocols (safety/operations/dispute resolution) with the Municipality of Chatham-Kent to ensure public health and safety is maintained and would be required to remedy the situation if it is deemed to be a result of this project. Issues of stray voltage are a construction issue and not a wind turbine generation issue per se; and as such can be remedied if encountered. Again, at initial glance, your new dwelling (exact location unknown) would be in excess of 500 metres from turbine #9, and all cabling associated with the wind farms is located north of turbine #9.
3. *property devaluation* – I offer the following research that is available regarding property valuation that we have used in different projects in southern Ontario:

The issue of property valuation in areas near wind farms is often raised as a concern by the public. The following parameters should be considered when discussing the issue of property devaluation:

1. **The land use planning process does not directly address the issue of property valuation. Through the establishment of land use designations, zones, and setbacks, sound land use planning reduces land use incompatibility and allows for enjoyment and intended use of all parcels of land. This is addressed in Chatham-Kent Official Plan policies, as well as Zoning By-law regulations for wind turbines.**
2. **This concern is not relevant to settlement areas where large turbine setbacks, increased building heights and density, and higher noise levels effectively negate any known impacts from wind turbines located outside of an urban area.**

Property devaluation and wind turbine locations has been studied on a limited basis. A recent study undertaken for the Dufferin County area (*Property Value Study, The Relationship of Windmill Development and Market Prices, Blake, Matlock, and Marshall Ltd, 2006*) studied the differences in property values in two comparable municipalities, where one municipality had experienced a recent wind farm development (Melancthon - 47 turbines) and one had not (East Luther Grand Valley [ELGV]). This study indicated prices in Melancthon rose higher in comparison to ELGV after the project began operation and that prices rose marginally across the County during the period before and after the wind farm began operation. Based on the study, the large scale energy initiative has not seen to have created diminished property values. The study is limited in that it includes property values outside of the viewsheds of the wind farm development as well.

The most comprehensive report available is a U.S. study (*The Effect of Wind Development on*

28

Local Property Values, Sterzinger, Beck & Kostiuik, 2003) that looks at the effects of wind turbine placement and its effects on properties within the viewshed of turbines, as well as surrounding communities. The project is comprehensive in scope looking at property values:

1. for a three year period before and after a project began operation both in the viewshed and surrounding areas;
2. for a three year period before and after a project began operation in the viewshed only; and
3. for the period only after a project began operation in the viewshed and surrounding area.

These three scenarios were studied at 10 different project locations in California, New York, Wisconsin, Pennsylvania, Vermont, Texas and Iowa. Under Scenario 1, eight of the ten projects saw higher property values within the viewshed compared to the surrounding communities. Under Scenario 2, nine of the ten project areas saw greater property values within the viewsheds after operation, compared to growth prior to operation of the wind farm. Similarly, Scenario 3 saw nine of the ten project areas experience higher values within the viewshed than the surrounding community. The Study concludes that under 30 different scenarios, the growth rate was higher within the viewshed after project commencement on 26 occasions, and in no case did property values decrease in the viewshed or surrounding areas.

For all of your concerns where there is no discernable impact created by the project, additional studies will not be undertaken up front to confirm such outcomes. However, the developers will be required to enter into various protocols (safety/operations/dispute resolution) with the Municipality of Chatham-Kent to ensure public health and safety is maintained.

We hope this addresses your concerns. Please contact me directly if you have any additional concerns.

Derek Dudek, MCIP, RPP

Planner

IBI Group

350 Oxford Street West, Suite 203

LONDON, ON N6H 1T3

Tel. (519) 472.7328

Fax (519) 472.9354

ddudek@ibigroup.com

www.ibigroup.com



Please consider the environment before printing this email.

NOTE: This e-mail message and attachments may contain privileged and confidential information. If you have received this message in error, please immediately notify the sender and delete this e-mail message.

NOTE: Ce courriel peut contenir de l'information privilégiée et confidentielle. Si vous avez reçu ce message par erreur, veuillez le mentionner immédiatement à l'expéditeur et effacer ce courriel.

Adult Language and Learning Celebrating 25 years serving Chatham-Kent

The Adult Learning and Language is celebrating 25 years of serving Chatham-Kent and are inviting the public to an Open House in honor of the anniversary.

They are a community based not-for-profit organization (formerly known as Adult Basic Education) who have grown from a staff of 4 to 22 over the past 25 years. They are holding this Open House to celebrate their success and growth. The organization continues to promote and foster personal growth and adjustment for all adults including immigrants to Chatham-Kent, through further education, training and opportunities that support independence and employment.

Their adult programs include Literacy and Essential Skills, Language Training, Settlement services for immigrants, Job Search Workshops and on-site child care centres for learners. All Services are funded by the government of Canada through the Department of Citizenship and Immigration Canada and Employment Ontario through the Ministry of Training Colleges and Universities.

The Open House celebration will take place on Thursday, November 19th from 2:00 p.m. - 6:00 p.m. at 8 Fifth Street in Chatham.

CKHA Emergency Departments Open Flu Clinics to Support Overflow

Acting Medical Officer of Health, Dr. David Colby, has certified that the demand for primary care services in Chatham-Kent is such that an alternate model of influenza assessment, treatment and referral is needed to meet patient needs for influenza care. Chatham-Kent Health Alliance has opened "influenza overflow" clinics to help local residents who may wish assessment about their or their family member's symptoms of influenza, and feel it is necessary to seek medical attention. These clinics are intended to temporarily address the increases in patients seeking care in the Emergency Departments in Chatham and Wallaceburg for influenza-like illness, and to reduce wait times for patients with symptoms of influenza.

Beginning immediately, Flu Clinics will be held daily from: Daily from 5 pm to 9 pm at CKHA's Chatham campus Weekends from 10 am to 2 pm at Wydenham Campus in Wallaceburg.

During these peak times, ED triaging is increased. Patients presenting to the Emergency Departments will be screened by a triage nurse, registered and redirected to the Flu Clinic where they will be treated by a Nurse Practitioner or Physician.

Chief of Staff, Dr. Gary Thibault said, "The first point of contact for public with Flu symptoms is their primary care provider (family physician or family health team) so that the Emergency Departments are not overrun with non-urgent conditions. However, we urge patients to seek urgent medical attention if they have the emergency warning signs of flu sickness." Emergency treatment is recommended as follows:

In children:

- Fast breathing or trouble breathing
- Bluish skin color
- Not drinking enough fluids
- Not waking up or not interacting
- Being so irritable that the child does not want to be held

In adults:

- Flu-like symptoms improve but then return with fever and worse cough
- Fever with a rash
- Difficulty breathing or shortness of breath
- Pain or pressure in the chest or abdomen
- Sudden dizziness
- Confusion
- Severe or persistent vomiting

CKHA's Pandemic Steering Committee

Wabash W.I. Meeting

by Ruth Reid

Ruby Williams, acting Chair in the absence of Shirley Phillips, greeted the members and 4 guests at 9:30 a.m., November 5 at the hall. After opening with the Institute Ode and Mary Stewart Collect, our monthly motto was noted: "It isn't the load that breaks us down, it's the way we carry it." The volunteer hours were recorded as the roll was called. The Secretary's and Treasurer's reports were accepted. Betty Webster gave another excellent report of the 60th Annual Convention of southwestern Area W.I. Kay Hooyer, Secretary, read a congratulatory letter from Federated W.I. of Ontario on our 2nd place finish in gaining new members in the past year which is a compliment to Wabash when any branches are closed or closing. Our regular Christmas donations were approved and Connie Martin (Treasurer) was instructed to send the cheques. Hats, mittens and socks for local schoolchildren were brought

Christmas comes early, Dec. 3, with a catered dinner at the Institute hall. The exchange of "secret pal" gifts will end the mystery for another year.

Marie Plank introduced the ROSE Program and we enjoyed a demonstration of beauty products by Mary Kay representative Elizabeth Huston of Blenheim.

Hostesses Marianna Badder and Betty Webster treated us to a lunch

OVEN READY POT PIES
Chicken, Turkey or Beef
\$3.29
ea. 300g

PEAMEAL STYLE BACK BACON
\$5.49
L.B.

LAKESIDE BAKERY SAN FRANCISCO BREAD
\$4.49

SMOKED PORK LOIN CHOPS
\$4.99
L.B.



FRESH HONEY GARLIC SAUSAGE
\$2.99
L.B.



CHECK US OUT @ WWW.SCHINKELSGOURMETMEATS.COM

FRESH FISH AVAILABLE Wednesday - Saturday

NEW TIME AND DATE

FOR AN
FOR THE
INVITATION TO A PUBLIC MEETING
KENT BREEZE WIND FARM & MACLEOD WINDMILL PROJECT
GEOGRAPHIC TOWNSHIP OF CAMDEN,
MUNICIPALITY OF CHATHAM-KENT

PLEASE BE ADVISED that the dates in the previous notice for public meetings on December 7th, 2009 and February 8th, 2010 have been **cancelled** and will be rescheduled as a single meeting.

AS SUCH YOU ARE INVITED to a public meeting to be held at the **Brunner Community Centre** located in **Ferguson Park on Wallace Street, in the Village of Thamesville on January 11th, 2010 from 6:00pm - 9:00pm** to discuss the proposed final layout and comment on the background studies which will be made available immediately following the first meeting.

THE BACKGROUND STUDIES are available for viewing in the **Thamesville Library** located at **3 London Road, in the Village of Thamesville**. A **Project Description Report** provides a summarization of the background studies and is available at the library or by email by contacting the Project Manager (Derek Dudek) below. The Project Description Report is approximately 1.4mb in size.

THE PROPOSED WIND FARMS are located approximately 2.5 km west of Thamesville and north of Longwoods Road generally centered on the intersection of Smoke Line and Huff's Side Road, the in the geographic Township of Camden, in the Municipality of Chatham-Kent and will consist of 5 turbines in each project area. Project #1, the Kent Breeze Corporation Wind Farm is located in Part Lots 4-6, Concession 1 & 2, on lands west of Huff's Side Road. Project #2, the MacLeod Windmill Project Inc is located in Part Lots 7-11, Concession 1, east of Huff's Side Road. A map showing the project areas and overall Study Area is shown below.

IBI GROUP is undertaking the Renewable Energy Approvals (REA) process on behalf of the owners. Representatives from IBI Group and the development team will be on hand to answer questions about the projects.

ANY ADDITIONAL INFORMATION relating to the projects may be obtained by contacting the following:

Derek Dudek, MCIP, RPP
Project Manager
IBI Group
#203 - 350 Oxford Street West
LONDON, ON. N6H 1T3
Telephone: (519) 472-7328
Fax: (519) 472-9354
Email: ddudek@ibigroup.com

Teresa Newland
Project Co-ordinator
Kent Breeze Corporation
7997 Tenth Line, R.R.#1
CHARING CROSS, ON. N0P 1G0
Tel: 519-380-9063
Fax: 519-351-2043
Email: tnewland@ciaccess.com

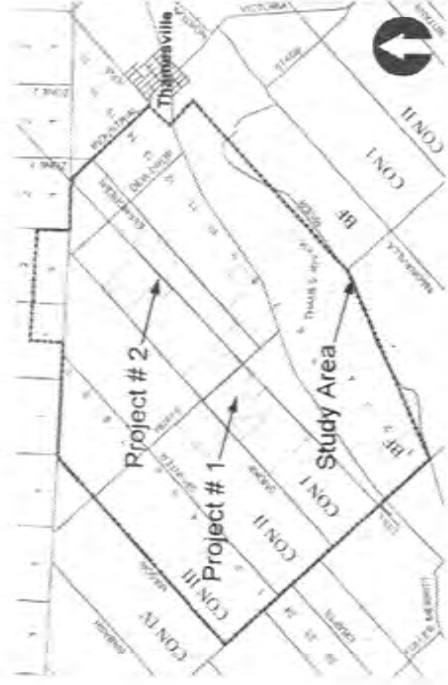

Thamesville couple photograph tour of War sites



Marney placed a poppy at Joan Jackman's father's grave. Joan's father was W. T. Aylott and was buried in Arras, France at St. Nicolas British Cemetery.



Marney places a poppy at the name place of Napoleon Dowd, who is Marney's great uncle and grew up outside of Thamesville, and was killed at Vimy on October 8, 1916.



This is a photo of the trenches that can still be seen at the Beaumont-Hamel Memorial Site. One area is wired off with the warning of undetonated explosives still present.

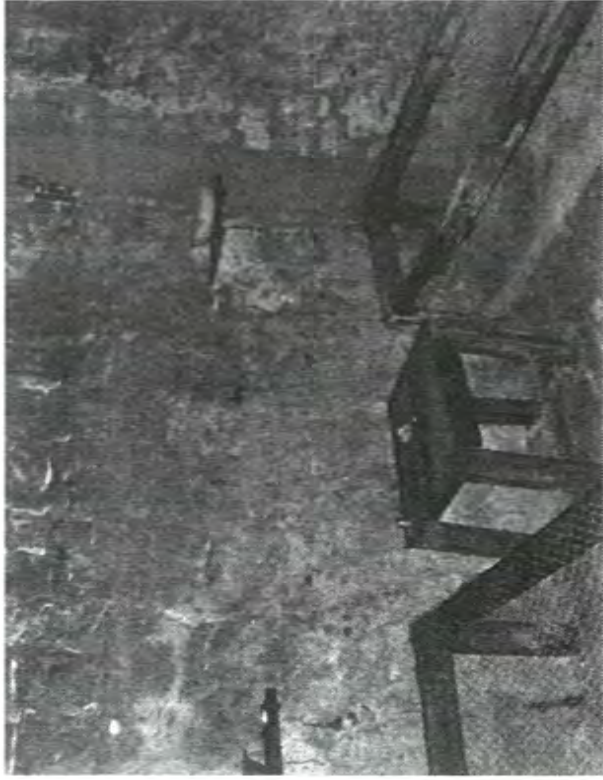

This is the preserved sleeping quarters of officers in a tunnel at Vimy Ridge.

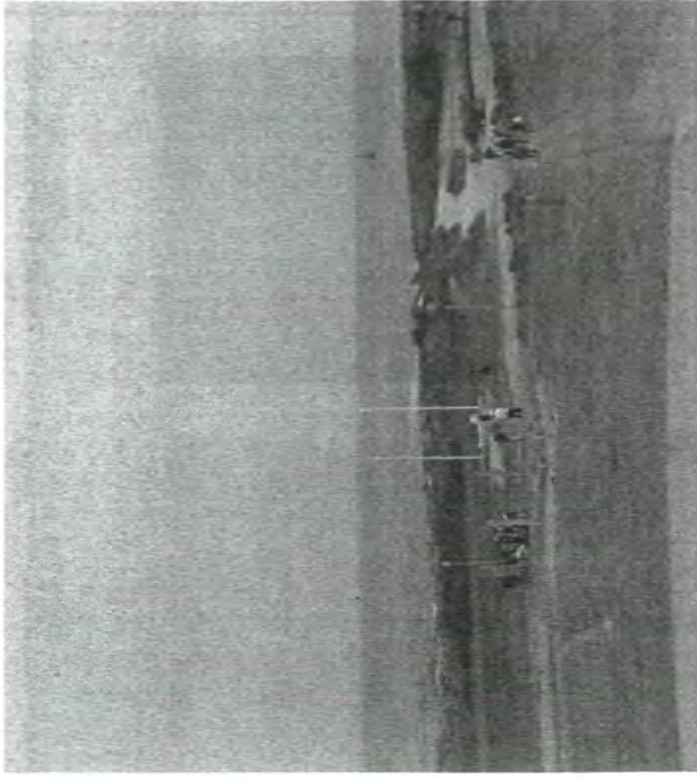

Juno Beach in Normandy.

In honour of Remembrance Day, these photos depict the route taken by soldiers lucky enough to return home, as well as the many who weren't that lucky.

Hounsell Masonry
Est. 1978
New Homes
Chimney Repairs
Brick & Stone Work
Trevor Hounsell
Hm: 519-768-0978
Cell: 519-318-0530

NEW TIME AND DATE

FOR AN
INVITATION TO A PUBLIC MEETING
FOR THE
KENT BREEZE WIND FARM & MACLEOD WINDMILL PROJECT
GEOGRAPHIC TOWNSHIP OF CAMDEN,
MUNICIPALITY OF CHATHAM-KENT

PLEASE BE ADVISED that the dates in the previous notice for public meetings on December 7th, 2009 and February 8th, 2010 have been **cancelled** and will be rescheduled as a single meeting.

AS SUCH YOU ARE INVITED to a public meeting to be held at the **Brunner Community Centre** located in **Ferguson Park on Wallace Street, in the Village of Thamesville on January 11th, 2010 from 6:00pm - 9:00pm** to discuss the proposed final layout and comment on the background studies which will be made available immediately following the first meeting.

THE BACKGROUND STUDIES are available for viewing in the **Thamesville Library** located at **3 London Road, in the Village of Thamesville**. A Project Description Report provides a summarization of the background studies and is available at the library or by email by contacting the Project Manager (Derek Dudek) below. The Project Description Report is approximately 1.4mb in size.

THE PROPOSED WIND FARMS are located approximately 2.5 km west of Thamesville and north of Longwoods Road generally centered on the intersection of Smoke Line and Huff's Side Road, the in the geographic Township of Camden, in the Municipality of Chatham-Kent and will consist of 5 turbines in each project area. Project #1, the Kent Breeze Corporation Wind Farm is located in Part Lots 4-6, Concession 1 & 2, on lands west of Huffs Side Road. Project #2, the MacLeod Windmill Project Inc is located in Part Lots 7-11, Concession 1, east of Huff's Side Road. A map showing the project areas and overall Study Area is shown below.

IBI GROUP is undertaking the Renewable Energy Approvals (REA) process on behalf of the owners. Representatives from IBI Group and the development team will be on hand to answer questions about the projects.

ANY ADDITIONAL INFORMATION relating to the projects may be obtained by contacting the following:

Derek Dudek, MCIP, RPP
Project Manager
IBI Group
#203 - 350 Oxford Street West
LONDON, ON. N6H 1T3
Telephone: (519) 472-7328
Fax: (519) 472-9354
Email: ddudek@ibigroup.com

Teresa Newland
Project Co-ordinator
Kent Breeze Corporation
7997 Tenth Line, R.R.#1
CHARING CROSS, ON. N0P 1G0
Tel: 519-380-9063
Fax: 519-351-2043
Email: tnewland@ciaccess.com

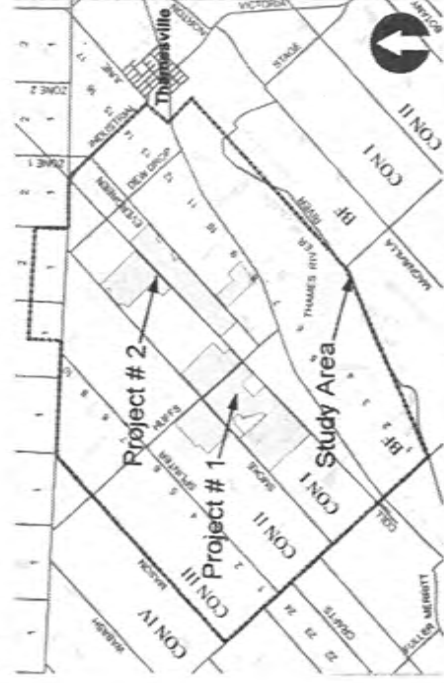

Public Response – By Telephone

Public Response:	January 7, 2010	Method:	Telephone
Name	Ralph Erickson		
Address	23845 Huffs Sideroad – Pt. Lot 7, Concession 1		
Comments:	<ul style="list-style-type: none">• Doesn't want to see them• Stray voltage• Property devaluation		
Action Taken:	<ul style="list-style-type: none">• Invited to public information centre – did not attend• No changes as a result of comments		



SIGN-IN SHEET

Kent Breeze Wind Farms and
MacLeod Windmill Project

2nd Public Information Centre / Meeting

January 11, 2010 ~ 6:00 p.m. to 9:00 p.m.

Please sign-in to assist us in keeping a record of those who have an interest in this project.

NAME / ORGANIZATION (Please Print)	ADDRESS (Street, City, Postal Code)	TELEPHONE
AL-MAR HOMIE INAD AL-WEIBERB	11812 HOMBWOODS RD R#6 THAMESVILLE	519-351-1717
Peter Bowser Frank Bowser	12547 Smoke Line R#7 Thamesville	519-692-5188
Stephen Molyneux	12872 Longwoods Thamesville	692-3404
Marty Vance	13015 Evergreen Line	692-9616
Michel + Lisa Michaud	23752 Dew Drop Rd. RR#7 Thamesville	692-9200
LINDA & BOB HOMENIUK	12459 SPLINTER LINE RR7 Thamesville	692-4607
Richard + Louise Antomone	30359 Jane Rd Thamesville	692-3348
PATRICK HERBERT	29581 FLORENCE RD	692-3354
KORETH HERBERT	29531 Florence Rd	"
MYLES ELLIS	12849 EVERGREEN	519-692-3410
BRAD FAICUSON	12758 SMOKE LINE	519-809-5865
ROBERT MELNISH	12529 SMOKE LINE	519-692-5595



COMMENT SHEET

Kent Breeze Wind Farms and
MacLeod Windmill Project

2nd Public Information Centre / Meeting
January 11, 2010 ~ 6:00 p.m. to 9:00 p.m.

IBI Group has been retained to obtain Renewable Energy Approvals (REA) for the Kent Breeze Wind Farms and MacLeod Windmill Project. Your comments and opinions would be greatly appreciated in assisting the consulting team to complete an informed and comprehensive assessment of the projects.

We request your comments and opinions be received in our office by January 20, 2010 to our office. If you have any questions or require further information please contact us.

IBI GROUP
350 Oxford Street West, Suite 203
LONDON, ON N6H 1T3

Derek Dudek
(t) 1.519.472.7328
(f) 1.519.472.9354
(e) ddudek@ibigroup.com

COMMENTS

- How will this possibly affect property values?
who will help us if we decide to sell but no one buys because of this
- How does this project possibly ~~benefit~~ benefit our community?
- How can local homeowners benefit our Electrical consumption?
- ~~How~~ What do we do if we experience Health problems?
1-800 #'s can be frustrating and Inefficient.
- Do you need local workers to help construct this?
- Do the workers need lodging? We will make lodging available. We believe in supporting our community.

(Use reverse side or attach additional comments)

NAME:

Michel + Lisa Michaud.

ADDRESS:

23752 Dew Drop Rd.

RR# 7, Thamesville, ON, N0P-2K0

519-692-9200 - 519-358-8108



COMMENT SHEET

Kent Breeze Wind Farms and
MacLeod Windmill Project

2nd Public Information Centre / Meeting
January 11, 2010 ~ 6:00 p.m. to 9:00 p.m.

IBI Group has been retained to obtain Renewable Energy Approvals (REA) for the Kent Breeze Wind Farms and MacLeod Windmill Project. Your comments and opinions would be greatly appreciated in assisting the consulting team to complete an informed and comprehensive assessment of the projects .

We request your comments and opinions be received in our office by January 20, 2010 to our office. If you have any questions or require further information please contact us.

IBI GROUP
350 Oxford Street West, Suite 203
LONDON, ON N6H 1T3

Derek Dudek
(t) 1.519.472.7328
(f) 1.519.472.9354
(e) ddudek@ibigroup.com

COMMENTS

- Set up of CentPhet Evaluation of problems cause and complain's about disturbance from windmill operation
- still concern about noise reflection from back of bush
- al I still don't like it

(Use reverse side or attach additional comments)

NAME:

Peter Bousek

ADDRESS:

12847 Smoke line RR#7
Thamesville Ont NOP 2KO



COMMENT SHEET

Kent Breeze Wind Farms and
MacLeod Windmill Project

2nd Public Information Centre / Meeting
January 11, 2010 ~ 6:00 p.m. to 9:00 p.m.

IBI Group has been retained to obtain Renewable Energy Approvals (REA) for the Kent Breeze Wind Farms and MacLeod Windmill Project. Your comments and opinions would be greatly appreciated in assisting the consulting team to complete an informed and comprehensive assessment of the projects .

We request your comments and opinions be received in our office by January 20, 2010 to our office. If you have any questions or require further information please contact us.

IBI GROUP
350 Oxford Street West, Suite 203
LONDON, ON N6H 1T3

Derek Dudek
(t) 1.519.472.7328
(f) 1.519.472.9354
(e) ddudek@ibigroup.com

COMMENTS

*Dust from heavy traffic is
concern - quality of road gravel is
very poor & dusty
- concern for asthmatic health
issues.*

(Use reverse side or attach additional comments)

NAME: Bob & LYNDIA HOMENIUK
ADDRESS: R.R. 7 Thamesville
(12459 Splinterline)
Ontario.



COMMENT SHEET

Kent Breeze Wind Farms and
MacLeod Windmill Project

2nd Public Information Centre / Meeting
January 11, 2010 ~ 6:00 p.m. to 9:00 p.m.

IBI Group has been retained to obtain Renewable Energy Approvals (REA) for the Kent Breeze Wind Farms and MacLeod Windmill Project. Your comments and opinions would be greatly appreciated in assisting the consulting team to complete an informed and comprehensive assessment of the projects.

We request your comments and opinions be received in our office by January 20, 2010 to our office. If you have any questions or require further information please contact us.

IBI GROUP
350 Oxford Street West, Suite 203
LONDON, ON N6H 1T3

Derek Dudek
(t) 1.519.472.7328
(f) 1.519.472.9354
(e) ddudek@ibigroup.com

COMMENTS

I do have concerns over low level noise. I am concerned that there are possible respiratory health concerns. I would hope that if there are adverse effects of wind turbines that the owners take into account their neighbours and try to rectify the situation. I am happy that I have a home further away from the turbines. I would definitely be upset if one was in my backyard.

(Use reverse side or attach additional comments)

NAME: Marty VanDyk
ADDRESS: 13015 Evergreen Way
Thamesville, Ont.



Derek Dudek

From: Derek Dudek
Sent: Monday, February 08, 2010 10:06 AM
To: 'terry'
Subject: RE: i wasn't able to get to the meeting in january; pn...

Noise can cause health concerns regardless of the source (ie. nausea, hearing loss, etc.). It's the reason some jobs require hearing protection. The idea with the studies we are required to do is to set back the turbines appropriately back from sensitive uses (ie. houses, schools, campgrounds, etc.) so that noise does not become a health concern.

Derek

From: terry
Sent: Friday, February 05, 2010 11:05 PM
To: Derek Dudek
Subject: RE: i wasn't able to get to the meeting in january; pn...

so how do you get ill from the noise? am i stupid or what? i just don't get it!

terry

Subject: RE: i wasn't able to get to the meeting in january; pn...
Date: Fri, 5 Feb 2010 09:11:29 -0500
From: DDudek@IBIGroup.com
To:

Well, they do produce an audible noise albeit at relatively low volumes. If you stood under one and couldn't hear anything it was likely the background noise was louder. It also may depend on where you are standing in relation to the tower (ie downwind).

What we are required to do is measure the projected decibel levels at various wind speeds in connection with the turbine make and location. Different configurations can lead to increased or decreased sound in certain areas.

I've attached our decibel contour map to illustrate what I mean.

Derek

From: terry
Sent: Friday, February 05, 2010 7:26 AM
To: Derek Dudek
Subject: RE: i wasn't able to get to the meeting in january; pn...

ok, so what noise? i have actually stood under one - the merlin area? while it was moving & heard not a thing, so what noise?

terry

Subject: RE: i wasn't able to get to the meeting in january; pn...
Date: Thu, 4 Feb 2010 08:48:07 -0500
From: DDudek@IBIGroup.com
To: terry

With respect to the illnesses reported, there do seem to be legitimate concerns from persons particularly in the Melancthon and Ripley projects.

Ripley I know had to do with faulty electrical system design, as opposed to wind turbine placement and layout, and is fixable. Melancthon, I believe is related to turbines being located in close proximity to dwellings. However Melancthon was built before the new noise guidelines came out, and also before the new increased setbacks came out with the Green Energy Act regulations. In fact, it is one of the reasons the new stricter noise guidelines and setbacks were developed.

Obviously, we are subject to these new rules and as such, there should not be any negative health effects.

Derek

From: terry
Sent: Wednesday, February 03, 2010 9:46 PM
To: Derek Dudek
Subject: RE: i wasn't able to get to the meeting in january; pn...

ok, thanks; i guess my biggest concern, if i am to have any at all, is why are all these people complaining about illness? how are they getting sick from the air/wind moving aorund? i do not understand this!?

terry

> Subject: RE: i wasn't able to get to the meeting in january; pn...
> Date: Tue, 2 Feb 2010 15:41:51 -0500
> From: DDudek@IBIGroup.com
> To: terry
>
> Hello Terry,
> Yes, I can provide you with some news on the changes.
> At the meeting we presented the changes in an open house type format, then conducted a formal q&a session with those in attendance.
>
> Not much has changed from the overall layout. Perhaps the biggest change is we have decided on a specific turbine which is slightly taller and more powerful, and thereby we reduced the total number of turbines from 12 to 10.
>
> Perhaps the best thing to do is give you the Project Description Report with the maps which shows the final layout we are proposing for submission. Give this a look through and if you have any specific questions, don't hesitate to email or call me.
>
> Derek Dudek MCIP, RPP
>
> IBI Group

> Suite 203 - 350 Oxford Street West
> London ON N6H 1T3 Canada
>
> tel 519 472 7328 ext 230
> fax 519 472 9354
> email ddudek@ibigroup.com
> web www.ibigroup.com

> NOTE: This e-mail message and attachments may contain privileged and confidential information. If you have received this message in error, please immediately notify the sender and delete this e-mail message.

> NOTE: Ce courriel peut contenir de l'information privilégiée et confidentielle. Si vous avez reçu ce message par erreur, veuillez le mentionner immédiatement à l'expéditeur et effacer ce courriel.

> -----Original Message-----

> From: terry
> Sent: Tuesday, February 02, 2010 3:06 PM
> To: Derek Dudek
> Subject: i wasn't able to get to the meeting in january; pn...

> i wasn't able to get to the meeting in january; pneumonia in the family...can you tell me what transpired? what changes were made? this is for the area @ the huff/splinter/smoke side rds.

All your Hotmail contacts on your phone. [Try it now.](#)

Live connected with Hotmail on your phone. [Learn more.](#)

COMING EVENT

"Ladies Night Out" Wednesday, May 5th, 2010 at Dawn Valley United Church, #507 corner of Dawn Valley Road & Lambton Line. Desserts at 6:30 p.m., guest speaker Mindy Jennen, Special Music The Babcock Sisters. Door prizes, bake table, fun, food, fellowship!

May 2nd at 10:30 a.m. Turin United Church is celebrating 144 years as a congregation and 85 years as a United Church of Canada. Rev. Matthew Stevens will deliver the message and St. Paul's United Church Choir will supply special music. Added to the celebration will be a tree planting event. Lunch will follow. All are invited.

HOLD THAT DATE! Thamesville's Rotary Club Annual Community Town wide Yard Sale will be held on Saturday, June 5th from 7:00 am thru ?? Look for our Rotary Wheel located at the north end of town on Jane Street and visit our Rotary Food Booth for "Early Bird Special" and "All Day Menu". Thank you for your ongoing support.

Birthday Wishes

Happy 50th Bro!



Love Sis & Mike

Remembering JJ



Lora Joyce Julia Reid Maroney
April 27, 2006
Always remembered by her family

Elegy (V)

A perfect ruin holds the space where arches met the longest reaches of a transept wall --or soaring columns held the whole aloft, implausible and light.

Absurd, the way my footsteps measure, mark, pace the frame and structure of your absence.

See-- the old sarsen stone, raised up by hands and held through time, lies cracked and toppled on the soft green field. Rest on the surface-- Find the pattern of the break;

then, let the circle form again among the silent fragments.
--NR

ROTARY ROSES

Thamesville Rotary Club Annual Fundraiser "ROTARY ROSES FOR MOTHER'S DAY" - May 9th @ \$20. dozen - Order Early! For details, please call Jim @ (519) 692-4275 or Ken @ (519) 692-5344. Pick up available on Friday (afternoon) or Saturday (all day) @ St. James Presbyterian Church, Thamesville. Thank you for your ongoing support.

LOST & FOUND

LOST - Cell phone at Johnny Quests in Thamesville on Saturday, April 10, 2010. If found, please contact Lise Rankin at 519-834-2126. Reward offered.



INMEMORIAM

LUNN: In memory of my father Glenn 1982, sister Glenda 2006 and grandmother Elsie 1969. We are sad with our memory Lonely with our thoughts, For the ones loved so dearly, Have been forever called away. Always remembered the month of April Verlyn & Ron

OBITUARY

Benson, Mary Barbara (nee Moore)

Passed away peacefully at St. Michael's Hospital in Toronto, on Friday, April 23, 2010, at the age of 96. Beloved wife of the late Lyle. Loving mother of Lyle Edgar (Brenda) and Douglas (Angeline). Proud grandmother of Wendy Lynn, Kerri Lee and Ryan Benson. Mary was predeceased by her siblings Fraser, Orpha, Keith, Laurance, Irene and Alice. She will be fondly remembered as a loving mother and caring nurse, who never forgot her roots in the Thamesville - Chatham area. Mary graduated from the Toronto General Hospital Registered Nursing Program in 1936 with her older sister Irene Hanford, whom many will remember as their mentor on staff at Cedar Springs. In keeping with Mary's wishes, there will be no funeral service. Funeral Arrangements entrusted to Turner & Porter Roncesvalles Chapel (416.533.7954). If desired, donations to The Alzheimer Society or the Canadian Cancer Society would be appreciated by the family.

NOTICE

NOTICE TO CREDITORS

Claims against the Estate of DOROTHY RUMBLE, late of the Municipality of Chatham-Kent, deceased, who died on or about the 3rd day of April, 2010, must be in our hands by June 15, 2010, after which date the estate will be distributed having regard only to those claims, which have been duly filed.

DATED at the Municipality of Chatham-Kent this 15th day of April, 2010.

Sandra Rumble
14168 Teetzal Line
RR#1
Highgate, ON NOP 1TO
Estate Trustee

REVISION UPDATE REGARDING THE KENT BREEZE WIND FARMS & MACLEOD WINDMILL PROJECT

GEOGRAPHIC TOWNSHIP OF CAMDEN, MUNICIPALITY OF CHATHAM-KENT

THE PURPOSE of this update is to inform the public that the proponents of the Kent Breeze Wind Farms have chosen to utilize a new wind turbine make and model for the projects in order to harness the wind more effectively in the area.

THE PREVIOUSLY PROPOSED wind turbine was a 2.0MW Enercon E82 wind turbine. This machine has a hub height of 98 metres and a blade length of 41 metres with a total overall height of 141 metres including the nacelle. You will recall the layout included 10 of these turbines to reach the maximum output of 20MW outlined in the contract with the Ontario Power Authority.

THE NEWLY PROPOSED wind turbine is the 2.5MW GE 2.5xl wind turbine. While these turbines are more powerful, their impact will be less on the landscape given the advances in technology. This machine has a hub height of only 85 metres, with a blade length of 50 metres, with a total overall height of 137 metres including the nacelle. As such the height of the machine is similar, being reduced slightly by 4 metres. In addition, because of the advanced technology, only 8 turbines will be required for the project.

TURBINE LOCATIONS will remain the same, with turbine Kent-2 and turbine MacLeod-2 being removed to increase the distances between turbines for greater efficiency. No other changes are proposed.

THE KEY MAP below outlines which turbines and access roads will be removed as a result of these proposed changes.

FOR YOUR FURTHER INFORMATION we are in the final stages of planning for the project, involving sign-offs from the Ministry of Tourism and Culture related to our archaeological fieldwork, and from the Ministry of Natural Resources, related to any impacts and required field monitoring during operations. We are hoping to submit the project for approval to the Ministry of Environment in the coming weeks.

ANY QUESTIONS regarding these proposed changes can be directed to:

Derek Dudek, MCIP, RPP
Planner / REA Co-ordinator
IBI Group
#203 - 350 Oxford Street West
LONDON, ON. N6H 1T3
Telephone: (519) 472-7328
Fax: (519) 472-9354
Email: ddudek@ibigroup.com

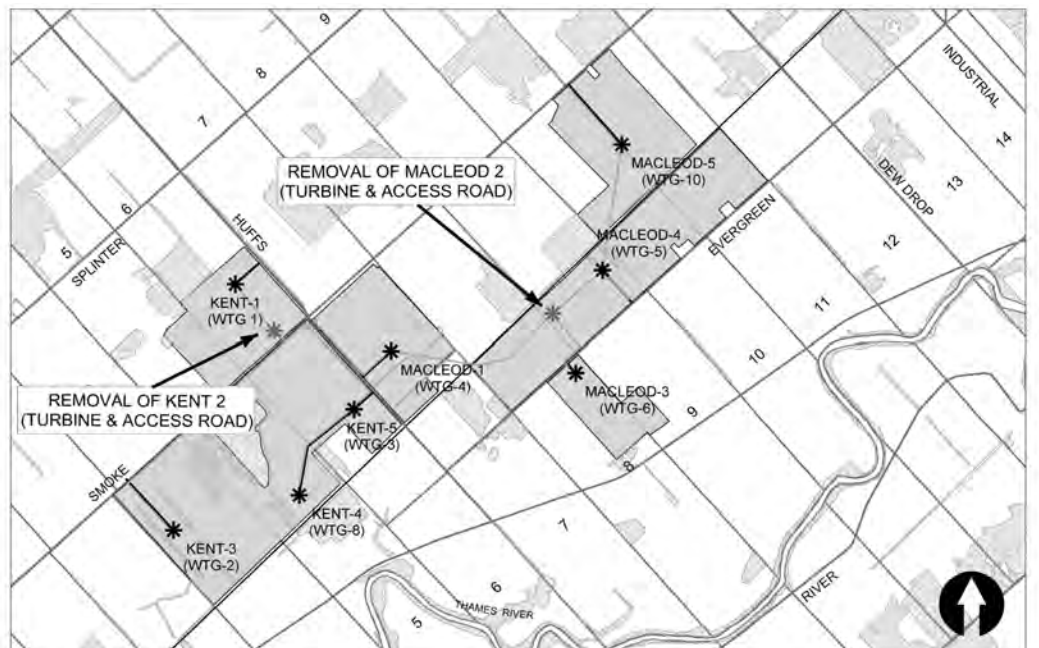

FREE ADVERTISING

OFFER EXTENDED INDEFINITELY!

The Thamesville Herald is offering **FREE** personal For Sale classified advertisements. **Only** For Sale advertisements are included in this campaign and all other classified ads are subject to regular prices.

Simply fill in this form and return it to the Thamesville Herald office for your completely free 25 word advertisement. You can also fax your adv. to 519-692-9515, or email to thamesville-herald@sympatico.ca. **Please do not call in advertisements.**



14 Kyle Dr., Box 1197, Ridgetown ON N0P 2C0
 Tel: (519) 674-2187 | Fax: (519) 674-3699
 Email: HughesTravel@bell.net | TICO #1168975

Motor Coach Excursions - Serving East and South Kent

SHAKE ON THE LAKE AT LAKE GEORGE NY

May 22-25 (4 days) Motor Coach Tour to Lake George New York, including shows by Daniel O'Donnell and Charlie Prose, Lake George dinner cruise, shopping and much more. **DBL pp \$649**

GREAT ADVENTURE DOWN UNDER

(Fiji, Australia, New Zealand) - 34 days - travel with us in Jan. 2011

Day Trips:

- May 6 - Down At The Legion, Wolloceburg, drive yourself.....\$45
- Jun 13 - Don't Dress For Dinner, Sarnia.....\$84
- Jul 19 - I Take This Man, Walters Family.....\$100
- Aug 28 - Baseball, Jays vs Tigers (field level at 3rd base).....\$99

Other Trips: Please call for information
 RBC Travel Insurance Available

AGENTS FOR PATHWAY, HANOVER, DENURE, GREAT CANADIAN, GLOBUS, INSIGHT, TRANSAT TOURS AND MORE

CALL FOR ADDITIONAL DATES, TRIPS AND OPTIONS

ESCORTED MOTORCOACH TOURS



Cardinal Country News

By Amanda Wilson

Finishing off another busy month at LK, but it is not over yet! LK is performing our musical "Your A Good Man Charlie Brown" this Friday April 30th at 7:00 pm. If you don't get the chance to make it on opening night, performances also will be on Saturday May 1st at 2:00 and 7:00 pm, or on Sunday May 2nd at 2:00pm. Don't miss it! Tickets can be purchased for \$10 at the door or contact the school at 683-4475.

Looking for a thrill this May? Well, here is your chance! S.A.A is selling tickets for Canada's Wonderland Saturday, May 29th. The bus ride there and back, as well a ticket into the park is only \$45 per person. There are only a limited number of seats left on the bus. Get your tickets while you can!

Students, still needing more volunteer hours? Zone Township is looking for volunteers to help assist the public school's track and field meet May 6th. Please see Mr.Kominek for more details.

LKCS is participating in the Big Bike again this year on May 27th. They need 29 people for the big bicycle! If you are interested in participating please see Jill Sproule or Jeremy Smith and let them know.

Anyone interested in attending the LKCS Alumni Golf Tournament, on May 8th, at Country View Golf Course, should contact Mr. Kominek or Mr. Avery at LKCS.

Not sure how to tell if a website is safe? Learn the importance of protecting your personal information on the internet. Learn this and more about Internet Safety, Thursday May 6th at 7:00pm. This Free presentation will be held at LK, in the Lecture Room. It will be presented by constable Randi Hull.

Lk's Interact Club is collecting can goods for the Chatham-Kent Food Drive. Bring in the cans to your home room before May 10. The home room with the most cans wins cookies. Students start bringing in those cans! Public donations can be brought to the L.K.C.S. office.

REVISION UPDATE REGARDING THE KENT BREEZE WIND FARMS & MACLEOD WINDMILL PROJECT

GEOGRAPHIC TOWNSHIP OF CAMDEN, MUNICIPALITY OF CHATHAM-KENT

THE PURPOSE of this update is to inform the public that the proponents of the Kent Breeze Wind Farms have chosen to utilize a new wind turbine make and model for the projects in order to harness the wind more effectively in the area.

THE PREVIOUSLY PROPOSED wind turbine was a 2.0MW Enercon E82 wind turbine. This machine has a hub height of 98 metres and a blade length of 41 metres with a total overall height of 141 metres including the nacelle. You will recall the layout included 10 of these turbines to reach the maximum output of 20MW outlined in the contract with the Ontario Power Authority.

THE NEWLY PROPOSED wind turbine is the 2.5MW GE 2.5xl wind turbine. While these turbines are more powerful, their impact will be less on the landscape given the advances in technology. This machine has a hub height of only 85 metres, with a blade length of 50 metres, with a total overall height of 137 metres including the nacelle. As such the height of the machine is similar, being reduced slightly by 4 metres. In addition, because of the advanced technology, only 8 turbines will be required for the project.

TURBINE LOCATIONS will remain the same, with turbine Kent-2 and turbine MacLeod-2 being removed to increase the distances between turbines for greater efficiency. No other changes are proposed.

THE KEY MAP below outlines which turbines and access roads will be removed as a result of these proposed changes.

FOR YOUR FURTHER INFORMATION we are in the final stages of planning for the project, involving sign-offs from the Ministry of Tourism and Culture related to our archaeological fieldwork, and from the Ministry of Natural Resources, related to any impacts and required field monitoring during operations. We are hoping to submit the project for approval to the Ministry of Environment in the coming weeks.

ANY QUESTIONS regarding these proposed changes can be directed to:

Derek Dudek, MCIP, RPP
 Planner / REA Co-ordinator
 IBI Group
 #203 - 350 Oxford Street West
 LONDON, ON. N6H 1T3
 Telephone: (519) 472-7328
 Fax: (519) 472-9354
 Email: ddudek@ibigroup.com

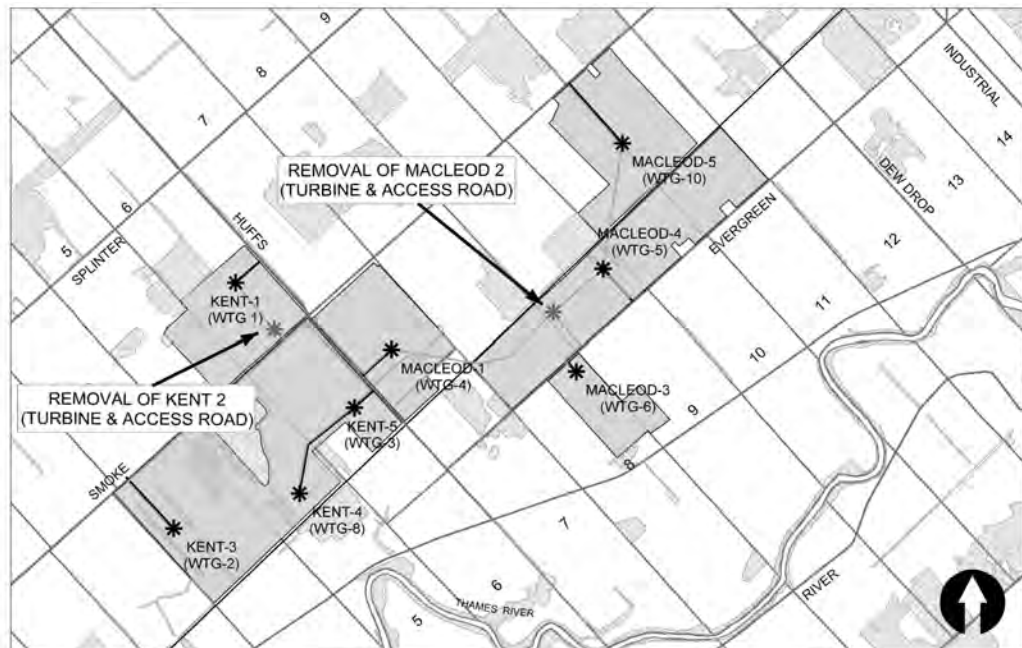

Thamesville Knights of Columbus donate to community centre

The Township of Dawn-Euphemia recently learned the Thamesville Knights of Columbus 7251 donated \$500.00 to help furnish the new Community Centre Complex under construction in Dawn-Euphemia Township.

The 8,600 square foot centre includes a banquet hall, meeting room, kitchen, and expanded library. Funding in the amount of \$1.98 million is now in place, of the \$2.08 million needed to construct and furnish the new multi-purpose facility.

"We are pleased to receive this very generous donation, said Leslea Williams, Deputy Mayor and Chair of the Fundraising Committee. Over the next several months, the Committee hopes to raise an additional \$96,000 for new items such as tables and chairs, a sound system, security system and kitchen accessories.

Fundraising Committee members include: Leslea Williams, Chair, Bill Bilton, Anne Bodkin, Linda Brown, Heather Childs, Joe Elliott, Gail Lunn, Hugh Palmer and Ann Towell.

Individuals, businesses or service clubs interested in making a donation are invited to contact Michael Schnare, Administrator-Clerk at 519-692-5148 or mschnare@dawneuphemia.on.ca

APPENDIX 3 – MUNICIPAL CONSULTATION

Derek Dudek

From: Derek Dudek [ddudek@ibigroup.com]
Sent: June 11, 2008 9:57 AM
To: 'TomS@storeysamways.ca'; 'MARSHA_COYNE/cityhall/ck1@city.chatham-kent.on.ca'
Cc: 'wpol@ibigroup.com'
Subject: Kent Breeze

Hello Tom and Marsha,

In working with the Kent Breeze folks, they've identified some difficulties in securing a specific turbine. In terms of moving forward on the ESR, we were wondering what your thoughts were on using a worst case scenario turbine (ie. tallest hub, largest blade) for the ESR background studies. The problem is that a worst case scenario would likely mean fewer turbines and if a smaller turbine is procured, more turbines may be required. Your immediate response would be appreciated on this matter, as the developers are hoping to start with turbine locations this week so we can move forward with the background studies.

Thanks,

Derek Dudek, MCIP, RPP

Planner

IBI Group

350 Oxford Street West, Suite 203

LONDON, ON N6H 1T3

Tel. (519) 472.7328

Fax (519) 472.9354

ddudek@ibigroup.com

www.ibigroup.com



Please consider the environment before printing this email

NOTE: This e-mail message and attachments may contain privileged and confidential information. If you have received this message in error, please immediately notify the sender and delete this e-mail message.

NOTE: Ce courriel peut contenir de l'information privilégiée et confidentielle. Si vous avez reçu ce message par erreur, veuillez le mentionner immédiatement à l'expéditeur et effacer ce courriel.

Derek Dudek

From: Tom Storey [TomS@storeysamways.ca]
Sent: June 11, 2008 2:28 PM
To: ddudek@ibigroup.com; MARSHA_COYNE/cityhall/ck1@city.chatham-kent.on.ca
Cc: wpol@ibigroup.com
Subject: RE: Kent Breeze

Hi Derek – I am not surprised your client is experiencing that type of problem. Our official approach on zoning right now is to create a fairly generous building envelope based on the setbacks in our generic regs, very similar, if not identical, to the Erie Shores model. In that scenario a change in turbine model characteristics would require you to make limited revisions in your ESR and an update to your noise study, but the turbine should still be able to meet the zoning regs. You may wish to include a contingency site to locate any additional turbines. I would assume we would be able to participate in any changes to the ESR.

However, it may well be that we will be using the Gengrowth approach on future applications whereby each turbine will be located precisely using UTM coordinates with a 50 metre radius envelope around each UTM. In this case you may need to go through another rezoning or minor variance process to accommodate a different turbine model.

I have no objections to your client beginning the ESR process with the turbine manufacturer unknown, as long as they are aware of the risk regarding a potential extra process to accommodate changed turbine locations. My best advice to ensure a scenario one approach would be to keep the neighbours happy. I hope this helps.

Tom

Tom Storey
Storey Samways Planning Ltd.
519-354-4351
519-354-4298 (fax)

From: Derek Dudek [mailto:ddudek@ibigroup.com]
Sent: June 11, 2008 9:57 AM
To: Tom Storey; MARSHA_COYNE/cityhall/ck1@city.chatham-kent.on.ca
Cc: wpol@ibigroup.com
Subject: Kent Breeze

Hello Tom and Marsha,
In working with the Kent Breeze folks, they've identified some difficulties in securing a specific turbine. In terms of moving forward on the ESR, we were wondering what your thoughts were on using a worst case scenario turbine (ie. tallest hub, largest blade) for the ESR background studies. The problem is that a worst case scenario would likely mean fewer turbines and if a smaller turbine is procured, more turbines may be required. Your immediate response would be appreciated on this matter, as the developers are hoping to start with turbine locations this week so we can move forward with the background studies.

Thanks,

Derek Dudek, MCIP, RPP

Planner
IBI Group
350 Oxford Street West, Suite 203
LONDON, ON N6H 1T3
Tel. (519) 472.7328
Fax (519) 472.9354
ddudek@ibigroup.com

2009-04-14

www.ibigroup.com



Please consider the environment before printing this email.

NOTE: This e-mail message and attachments may contain privileged and confidential information. If you have received this message in error, please immediately notify the sender and delete this e-mail message.

NOTE: Ce courriel peut contenir de l'information privilégiée et confidentielle. Si vous avez reçu ce message par erreur, veuillez le mentionner immédiatement à l'expéditeur et effacer ce courriel.

Derek Dudek

From: Derek Dudek [ddudek@ibigroup.com]
Sent: January 12, 2009 9:09 AM
To: 'marshac@chatham-kent.ca'
Cc: 'Tom Storey'
Subject: Kent Breeze Wind Farms
Attachments: PTRnotice_commencement2008-10-03.pdf

Hello Marsha,

In the work we are doing for our client Kent Breeze Corp., we are submitting an application to the federal government for their ecoEnergy grant program. As part of the application we require a "letter from the appropriate municipal authority showing that they have been made aware of the project".

The Notice of Commencement was sent to you, Ralph, and Tom back in October 2008. I've attached a copy to refresh your memory. Also, I believe the proponents made a presentation to the Municipality's Green Energy Committee some time ago.

Could you provide us with such a letter. I've cc'd Tom in case he takes care of this.

Thanks,

Derek Dudek, MCIP, RPP

Planner

IBI Group

350 Oxford Street West, Suite 203

LONDON, ON N6H 1T3

Tel. (519) 472.7328

Fax (519) 472.9354

ddudek@ibigroup.com

www.ibigroup.com

 Please consider the environment before printing this email.

NOTE: This e-mail message and attachments may contain privileged and confidential information. If you have received this message in error, please immediately notify the sender and delete this e-mail message.

NOTE: Ce courriel peut contenir de l'information privilégiée et confidentielle. Si vous avez reçu ce message par erreur, veuillez le mentionner immédiatement à l'expéditeur et effacer ce courriel.



MUNICIPALITY OF CHATHAM-KENT

315 KING STREET WEST • P.O. BOX 640 • CHATHAM, ONTARIO • N7M 5K8

COMMUNITY AND DEVELOPMENT SERVICES PLANNING SERVICES

TELEPHONE: (519) 436-3239 FAX: (519) 436-3250

Chatham-Kent: Celebrating 10 years as a Community of Communities

January 12, 2009
Teresa Newland
Kent Breeze Corporation
7997 Tenth Line, R.R. #1
CHARING CROSS ON N0P 1G0

Dear Ms. Newland:

RE: Kent Breeze Wind Farm Project

Further to your request, I wish to confirm that Chatham-Kent is aware of the Kent Breeze Wind Farm proposal in Chatham-Kent. Chatham-Kent's Official Plan contains policies for the development of wind projects such as the one proposed by Kent Breeze Corporation. Chatham-Kent Council has established a set of four strategic directions, one of which is as follows:

Strategic Direction 2

We will support sustainable growth in business and industry with an emphasis on next generation energy, environmental industries and related technologies.

Goal 2.1

We will attract \$3B in sustainable investment in new and existing next generation energy, environmental industries and related technologies.

Goal 2.2

We will support the creation of 3,000 net new jobs.

Goal 2.3

We will partner with other organizations to create a centre of excellence research campus for alternative energy, environmental industries and related technology.

Should you require any further information, please contact me.

Respectfully yours,

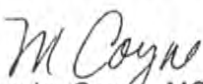
Marsha Coyne, MCIP, RPP
Senior Planner

Derek Dudek

From: Derek Dudek [ddudek@ibigroup.com]
Sent: March 9, 2009 4:56 PM
To: 'Tom Storey'
Subject: Kent Breeze Wind Farm

Hi Tom,

I know you have a pretty good handle on all the planned wind farms out there in CK. I'm not aware of any that would be within 10km of the Kent Breeze project. Do you have a map of planned projects or knowledge of any that are near us.

Derek Dudek, MCIP, RPP

Planner

IBI Group

350 Oxford Street West, Suite 203

LONDON, ON N6H 1T3

Tel. (519) 472.7328

Fax (519) 472.9354

ddudek@ibigroup.com

www.ibigroup.com



Please consider the environment before printing this email.

NOTE: This e-mail message and attachments may contain privileged and confidential information. If you have received this message in error, please immediately notify the sender and delete this e-mail message.

NOTE: Ce courriel peut contenir de l'information privilégiée et confidentielle. Si vous avez reçu ce message par erreur, veuillez le mentionner immédiatement à l'expéditeur et effacer ce courriel.

Derek Dudek

From: Tom Storey [TomS@storeysamways.ca]
Sent: March 12, 2009 11:38 AM
To: ddudek@ibigroup.com
Subject: RE: Kent Breeze Wind Farm

Hi Derek - I am out of the office right now, returning Monday. However, if memory serves I believe you are beyond 10 K's from the nearest turbine.

Tom

From: Derek Dudek [mailto:ddudek@ibigroup.com]
Sent: Mon 3/9/2009 4:56 PM
To: Tom Storey
Subject: Kent Breeze Wind Farm

Hi Tom,
I know you have a pretty good handle on all the planned wind farms out there in CK. I'm not aware of any that would be within 10km of the Kent Breeze project. Do you have a map of planned projects or knowledge of any that are near us.

Derek Dudek, MCIP, RPP

Planner

IBI Group

350 Oxford Street West, Suite 203
LONDON, ON N6H 1T3
Tel. (519) 472.7328
Fax (519) 472.9354
ddudek@ibigroup.com
www.ibigroup.com

 Please consider the environment before printing this email.

NOTE: This e-mail message and attachments may contain privileged and confidential information. If you have received this message in error, please immediately notify the sender and delete this e-mail message.

NOTE: Ce courriel peut contenir de l'information privilégiée et confidentielle. Si vous avez reçu ce message par erreur, veuillez le mentionner immédiatement à l'expéditeur et effacer ce courriel.

Derek Dudek

From: Tom Storey [TomS@storeysamways.ca]
Sent: March 30, 2009 3:37 PM
To: McAllister, Bruce; ddudek@ibigroup.com; William Pol; ray@saturnpower.ca; jlmurphy@invenergyservices.com; Nicolas Muszynski; peter.clibbon@res-americas.com; Jay Wilgar; dellriott@aimpowergen.com; Cookson, Michael; austen.hughes@windprospect.ca; Andy MacCallum
Cc: marshac@city.chatham-kent.on.ca; ralphp@chatham-kent.ca; David French
Subject: Submission and Meeting Schedule Protocols for Chatham-Kent

To All Active Wind Energy System proponents in Chatham-Kent:

We now have taken 7 different projects to Council for zoning approval. Our process for considering these proposals has evolved, and continues to evolve based on our experiences. We now believe a further refinement is necessary to ensure the best planning outcome in the shortest period of time. Accordingly I am writing to confirm the document submission requirements and timing protocol for upcoming Planning meetings:

1. No special meetings of Council will be considered. All projects will be on the agendas of the regularly scheduled Planning meetings.
2. Prior to a project being scheduled for a specific meeting, we must have received the Notice of Completion and the completed ERR/ESR. Please note that this approach assumes that you have submitted a draft ESR/ERR on which Chatham-Kent and the other agencies involved in the EA process have made comments. Please ensure that all items/issues have been addressed. Shortcomings in the ESR/ERR can significantly delay your planning approval process. We acknowledge that there are some items which can be addressed in a planning justification report rather than the ERR/ESR. Please discuss this with us in advance.
3. In addition to the completed ERR/ESR, we must also have received a sign off from the MOE regarding the noise assessment based on the final turbine layout. Projects in the vicinity of Chatham-Kent Airport and other wind farm projects need to ensure that there has been the appropriate sign offs and documentation.
4. You should plan on having a final local public meeting regarding the final turbine location, preferably within 2 or 3 weeks of the statutory public meeting.
5. In order to ensure that these projects receive the necessary internal vetting of our planning reports and amending documents, we will require the document submission be provided approximately 6 weeks prior to the scheduled Planning meeting. FYI these dates would be as follows:
 - May 1 for the June 15th Planning Meeting
 - May 29 for the July 13th Planning Meeting
 - June 26 for the Aug. 10th Planning Meeting
 - Aug. 7 for the Sept. 21 Planning Meeting

Also please be advised that, as is the custom of the Municipality, the July 13 and August 10 meetings are combined with regular Council meetings, so there may be limited agenda space even if you do manage to meet the required dates. Finally I ask that you share this email with any of your colleagues you see fit.

Please call if you have any questions.

2009-04-14

Tom

Tom Storey, M.Sc., MCIP, RPP
Principal Planner
Storey Samways Planning Ltd.
330 Richmond St., Suite 204
519-354-4351
519-354-4298 (fax)
toms@storeysamways.ca

Derek Dudek

From: Derek Dudek
Sent: Wednesday, December 16, 2009 10:51 AM
To: marshac@chatham-kent.ca
Subject: Kent Breeze Municipal Consultation Form
Attachments: PTX_mun_consult2009-12-16.pdf

Hi Marsha,

I think I left you a voice message about Kent Breeze and whether or not Staff have had a chance to review our draft background reports. At any rate, I've included the MOE consultation form with Part A completed. Could you call me to discuss.

Thanks,

Derek Dudek MCIP, RPP

IBI Group

Suite 203 - 350 Oxford Street West
London ON N6H 1T3 Canada

tel 519 472 7328 ext 230

fax 519 472 9354

email ddudek@ibigroup.com

web www.ibigroup.com

NOTE: This e-mail message and attachments may contain privileged and confidential information. If you have received this message in error, please immediately notify the sender and delete this e-mail message.

NOTE: Ce courriel peut contenir de l'information privilégiée et confidentielle. Si vous avez reçu ce message par erreur, veuillez le mentionner immédiatement à l'expéditeur et effacer ce courriel.

Derek Dudek

From: marshac@chatham-kent.ca
Sent: Tuesday, January 19, 2010 10:21 AM
To: Derek Dudek
Cc: RYAN_JACQUES/ck1@city.chatham-kent.on.ca
Subject: Re: Kent Breeze

Although Mr. Erickson did not attend the public meeting, am I right in assuming his comments will still be included in the consultation report?

Marsha Coyne, MCIP, RPP
Senior Planner
Phone: (519) 360-1998, ext. 3044
Fax: (519) 436-3237
E-mail: marshac@chatham-kent.ca

"Chatham-Kent is a proud, proactive and progressive community committed to celebrating its diversity and ensuring a high quality of life for all its people."

"This communication is confidential and may contain information protected by Privacy legislation. Unauthorized use is strictly prohibited. If you have received this communication in error, please notify the sender immediately by telephone."

"Derek Dudek"
<DDudek@IBIGroup.com>

19/01/2010 09:16
AM

<marshac@chatham-kent.ca>,
<ryanj@chatham-kent.ca>

To

cc

Subject

Kent Breeze

Hi Marsha, Ryan,
I just wanted to give you an update on the Kent Breeze public meeting we had last week knowing that Ryan, you are meeting today to discuss the project internally. It was a success insomuch as nobody turned up against the project. Not even the gentleman you referred to me Marsha. We were able to address most concerns at the meeting and will hopefully be finishing up our Consultation Report by the end of the month.

There won't be any changes to the layout as a result of our public consultation.

Looking forward to hearing from staff after your meeting.

Thanks,

Derek Dudek MCIP, RPP

IBI Group
Suite 203 - 350 Oxford Street West
London ON N6H 1T3 Canada

tel 519 472 7328 ext 230
fax 519 472 9354
email ddudek@ibigroup.com
web www.ibigroup.com

NOTE: This e-mail message and attachments may contain privileged and confidential information. If you have received this message in error, please immediately notify the sender and delete this e-mail message.

NOTE: Ce courriel peut contenir de l'information privilégiée et confidentielle. Si vous avez reçu ce message par erreur, veuillez le mentionner immédiatement à l'expéditeur et effacer ce courriel.

Derek Dudek

From: Paul Lacina [paul@chatham-kent.ca]
Sent: Tuesday, February 09, 2010 4:08 PM
To: Derek Dudek
Cc: Marsha Coyne; Pat Bruette; Ryan Jacques
Subject: Kent Breeze Wind Farms
Attachments: C-K's entries for Part B.doc

Hi Derek,

Please find attached REA consultation form. Should you have any questions or concerns please contact me at your convenience.

Regards,

Paul Lacina CBO

**PART A: TO BE COMPLETED BY THE APPLICANT BEFORE SUBMITTING TO
 MUNICIPALITY OR LOCAL AUTHORITY**
Section 1 - Project Description

1.1 - Renewable Energy Project
Project Name (<i>Project identifier to be used as a reference in correspondence</i>) Kent Breeze Wind Farms

Project Location					
Same as Applicant Physical Address? <input type="checkbox"/> Yes <input checked="" type="checkbox"/> No (If no, please provide site address information below)					
Civic Address- Street information (<i>includes street number, name, type and direction</i>)					Unit Identifier (<i>i.e. apartment number</i>)
n/a					
Survey Address (<i>Not required if Street Information is provided</i>)					
Lot and Conc.: used to indicate location within a subdivided township and consists of a lot number and a concession number.			Part and Reference: used to indicate location within unorganized territory, and consists of a part and a reference plan number indicating the location within that plan. Attach copy of the plan.		
Lot	Conc.	Part	Reference Plan		
Location Information (<i>includes any additional information to clarify physical location</i>)(e.g. municipality, ward/ township) Part Lots 8-11, Concession 1, Camden, Chatham-Kent, south side of Smoke Line, east of Huffs Side Road Part Lots 4-6, Concession 1 & 2, Camden, Chatham-Kent, north and south side of Smoke Line, west of Huffs Side Road					
Geo Reference (<i>e.g. southwest corner of property</i>)					
Map Datum	Zone	Accuracy Estimate	Geo Referencing Method	UTM Easting	UTM Northing
NAD 83	17		Centroid	441522.17355	4772353.58869

Project Phasing (<i>outline construction, operation and decommissioning activities</i>)
Construction activities to start - Summer 2010 Operation activities to start - December 2010 Decommissioning of the project - December 2035

1.2 - Environmental Context
Describe any negative environmental effects that may result from engaging in the project (<i>consider construction, operation and decommissioning activities.</i>) No significant negative environmental effects expected - See Draft Background Reports for further details
Propose early avoidance/prevention/mitigation concepts and measures. Draft Background Reports outline various mitigation measures and monitoring protocols to ensure any negative environmental effects are minimal and are mitigated.

--

1.3 - Renewable Energy Generation Facility	
Type of Facility / Operation <i>(select all that apply & complete all appropriate sections)</i>	
<input checked="" type="checkbox"/> Wind Facility (Land Based)	<input type="checkbox"/> Biofuel Facility
<input type="checkbox"/> Wind Facility (Off-Shore)	<input type="checkbox"/> Solar Photo Voltaic Facility
<input type="checkbox"/> Biogas Facility (Anaerobic Digesters)	<input type="checkbox"/> Other Describe :
<input type="checkbox"/> Biomass Facility (Thermal Treatment)	<input type="checkbox"/> Class (if applicable) :

Name Plate Capacity	Expected Generation	Service Area	Total Area of Site <i>(hectares)</i>
20MW			436 hectares

Provide a description of the facilities equipment or technology that will be used to convert the renewable energy source or any other energy source to electricity.

Ten 2MW Enercon E82 wind turbines on 98 metre towers. The main physical components of the projects are wind turbine structures; concrete foundations; on-site access roads; underground cabling; crane pads (construction only); two electrical switching stations; and a meteorological testing tower (existing).

1.4 – Renewable Energy Generation Activities
Describe the activities that will be engaged in as part of the renewable energy project
Activities include planning and resource assessment (complete); and permitting, detailed design, construction, operations, and decommissioning (not yet undertaken or completed).

Section 2 – Supporting Documents

2.1 – Requirement	Name of Draft documents distributed for consultation	Date available to Municipal or Local Authority Contact
DRAFT Project Description Report	Kent Breeze Wind Farms Renewable	November 10, 2009
DRAFT Design and Operations Report	Energy	November 10, 2009
DRAFT Construction Plan Report	Approval Package	November 10, 2009
DRAFT Decommissioning Plan Report		
List of other Documents		

Location where written draft reports can be obtained for public inspection (physical location for viewing and the applicants project website if one is available):

Municipality of North Middlesex: 229 Main Street, Parkhill / Parkhill Library: 233 Main Street, Parkhill
 Township of Adelaide-Metcalf: 3270 Egremont Drive, Strathroy
 County of Middlesex: 399 Ridout Street North, London
 Project Website: <http://www.CanadianWindProposals.com>

Section 3 – Applicant Address and Contact Information

3.1 - Applicant Information (Owner of project/facility)	
Applicant Name (legal name of individual or organization as evidenced by legal documents) Kent Breeze Corporation and MacLeod Windmill Project Inc.	Business Identification Number 84867 1327 RT0001 / 85059 7964 RTO001
Business Name (the name under which the entity is operating or trading - also referred to as trade name)	<input checked="" type="checkbox"/> same as Applicant Name
Civic Address- Street information (includes street number, name, type and direction) 7997 Tenth Line, R.R.#1, CHARING CROSS, ON. N0P 1G0	Unit Identifier (i.e. apartment number)
Survey Address (Not required if Street Information is provided)	
Lot and Conc.: used to indicate location within a subdivided township and consists of a lot number and a concession number.	Part and Reference: used to indicate location within an unsubdivided township or unsurveyed territory, and consists of a part and a reference plan number indicating the location within that plan. Attach copy of the plan.
Lot	Conc.
Part	Reference Plan
Municipality	County/District
Province/State	Country
Postal Code	

Kent Breeze Wind Farms

PART B: TO BE COMPLETED BY THE MUNICIPALITY OR LOCAL AUTHORITY

Section 4 – Municipal or Local Authority Contact Information

Local Municipality

Name of Municipality – *Municipality of Chatham-Kent*

Address – *Civic Centre, 315 King Street West, P.O. Box 640, Chatham ON N7M 5K8*

Phone – *519-360-1998*

Clerk's Name – *Elinor Mifflin*

Clerk's Phone/Fax – *Phone: 519-360-1998 X3200 Fax: 519-436-3237*

E-Mail Address – *elinorm@chatham-kent.ca*

Please Note: Upper Tier Municipality, Local Roads Area & Board Area do not apply

Section 5: Consultation Requirement

5.1 – Project Location

Provide comment on the project location with respect to infrastructure and servicing.

No comment at this time

5.2 – Project Roads

Provide comment on the proposed project's plans respecting proposed road access.

Project will require entrance permits off municipal roads.

Identify any issues and provide recommendations with respect to road access.

Proponent must meet with Public Works to determine location of each required entrance.

There has been no meeting to date to discuss plan detail.

Provide comment on any proposed Traffic Management Plans

Proponent must have a road pre-construction survey completed as well as a structure survey for all structures involved in project development, including all materials delivery routes.

Identify any issues and provide recommendations with respect to the proposed Traffic Management Plans

Have not received Traffic Management Plan for approval as of yet.

5.3 – Municipal or Local Authority Service Connection

Provide comment on the proposed project plans related to the location of and type of municipal service connections, other than roads.

No comment at this time

Identify any issues and provide recommendations with respect to the type of municipal service connections, other than roads.

No issues or recommendations at this time

5.4 – Facility Other

Identify any issues and recommendations with respect to the proposed landscaping design for the facility.

No issues or recommendations at this time

Provide comment on the proposed project plans for emergency management procedures/safety protocols.

- 1. Applicants shall meet with representatives of Fire & Emergency Services to discuss arrangements necessary to complete emergency plans and to review such plans once completed.***
- 2. Location of each turbine for municipal GIS and Civic addressing purposes (provided in spreadsheet format), including:***
 - number assigned to turbine***
 - access road UTM coordinates (centre point)***
 - UTM coordinates of turbine location***
 - Lot and Concession***
 - roll number of turbine host property***
 - roll number of access point (if different from above)***
 - municipal road name of access point***

Identify any issues and recommendations with respect to any Easements or Restrictive Covenants associated with the Project Location.

Unaware of any Easements or Restrictive Covenants

5.5 – Project Construction

Identify any issues and recommendations with respect to the proposed rehabilitation of any temporary disturbance areas and any municipal or local authority infrastructure that could be damaged during construction.

Engineering & Transportation Submissions should include the following:

1. Plans indicating:

- *all proposed construction sites*
- *all proposed transmission lines*
- *all municipal roads which will serve as proposed access routes & delivery routes to the site (traced back to the geographic limits of the Municipality of Chatham-Kent)*
- *all proposed new driveway or roadway entrances off of municipal roads to serve project sites complete with details, such as hydraulic design associated with sizing of pipe when crossing a municipal drain or roadside ditch*
- *all proposed haul roads over private lands complete with details, such as hydraulic design associated with sizing of any structures necessary to provide access across a municipal drain*

2. Information associated with delivery of materials & construction, including:

- *turning radii of all large vehicles & any proposed improvements to road cross section or intersection geometry*
- *hydraulic design associated with sizing of pipe when modifying intersection at a municipal drain crossing*
- *hydraulic design associated with sizing of pipe when modifying intersection at a roadside ditch*
- *loads associated with delivery and construction of project (total loads, axle loads, axle spacing etc.)*
- *engineered evaluation of all bridges and culverts by a Professional Engineer licensed in the Province of Ontario in accordance with the Canadian Highway Bridge Design Code*
- *modifications to any road signage or traffic control signage to facilitate geometry modifications*

- *preliminary traffic and worker protection plans*

3. *Public Works Submissions should include the following:*

1. *Shared use agreement with Hydro One or C-K Hydro, in cases where hydro lines meet in municipal right-of-way (ROW)*
2. *Approval from Transport Canada and Nav Canada in relation to Chatham-Kent Municipal Airport restricted zones*
3. *Agreement with the Municipality for Hydro transmission or collector lines in the municipal ROW. In situations involving longer distances between high voltage feeds from applicant's transformer to Hydro One main transmission lines for distribution to the power grid, those feeds should be on private property with easements.*
4. *Application for entrance permits on roadside ditches to access internal service roads to new wind/solar/green energy projects*
5. *Notification if any municipal roads/intersections need to be improved to allow for construction of the wind/solar/green energy projects (turning radius) etc. Evaluation is to be conducted at the applicant's expense.*
6. *Application for moving permits for delivery of equipment (such as tower parts and erection cranes). The Half Load By-law No. 245-2004 runs from February 1st to May 1st on the majority of municipal roads.*

4. *Drainage Services Submissions should include the following:*

1. *Copy of information provided to Engineering and Transportation (see above)*
2. *Details on study area. Please provide as soon as possible, since the Drainage Act process can take up to a year.*
3. *Details concerning locations of wind turbines/solar panels/green energy components, any planned access roads and any proposed road widening*
4. *Contact information for proponent and contractor. The Drainage Act process is not a permit process, but rather a design, discussion/input and construction/inspection process.*
5. *Information relating to municipal drains, including:*
 - *proposed setbacks from municipal drains. All permanent and temporary buildings, foundations, equipment, roads, storage and staging areas, poles, and buried cable will not be constructed or placed closer than 10*

metres to the top of the bank of an open drain or closer than 8 metres horizontally to a buried drain.

- *installation of buried cables. If installed by open cut, power cables will be placed 1.5 metres below the designed bottom of any buried municipal drain. If directional drilling used, power cables will be placed 2.5 metres below any buried municipal drain. Power cables will be directionally drilled to 2 metres below the bottom of the drain, ensuring that there is no damage to the drain bank. No cables are to be buried within a culvert backfill or across a new or existing crossing.*
 - *crossing of municipal drains will be designed and constructed according to the Drainage Act*
 - *Provision for surface water inlets. Any collection of surface drainage water that outlets to a municipal drain requires conduits that are correctly sized and composed of suitable materials. Consideration must be given to erosion protection of and for municipal drains.*
 - *on-site project review to view and discuss entrances, turns and crossings, especially as they relate to municipal drains*
6. *Planned construction schedule with mind to foreseeing any conflict with other construction activities and determining compatibility with other time and process restrictions*

Identify any issues and recommendations with respect to the proposed location of fire hydrants and connections to existing drainage, water works and sanitary sewers.

No issues or recommendations at this time

Identify any issues and recommendations with respect to the proposed location of buried kiosks and above-grade utility vaults.

No issues or recommendations at this time

Identify any issues and recommendations with respect to the proposed location of existing and proposed gas and electricity lines and connections.

Project located outside of Chatham-Kent Hydro area, consult with Hydro One.

Provide comment on the proposed project plans with respect to Building Code permits and licenses.

1. *Building permit application for each property, including:*

- ***911 and identifying number for each turbine***

- *soil report for each turbine location*
- *site plan, showing location of turbine complete with setback dimensions to property lines*
- *Three sets of drawings for foundations, turbine and accessory buildings [i.e. transfer stations] with signed Ontario structural engineer stamp. Foundations that are atypical due to soil conditions shall be added to the specific building permit application.*
- *General Review Certificates signed by applicable engineers*
- *Building permit fees (based on foundation and tower cost)*

Identify any issues and recommendations related to the identification of any significant natural features and water bodies within the municipality or territory.

No issues or recommendations at this time

Identify any issues and recommendations related to the identification of any archaeological resource or heritage resource.

No issues or recommendations at this time, however this response is preliminary in nature and has not benefited from review and comment by the Municipal Heritage Committee (Heritage Chatham-Kent), which has significant local knowledge

APPENDIX 4 – ABORIGINAL CONSULTATION

Ministry of Aboriginal Affairs

Ministère des Affaires autochtones



Aboriginal and Ministry Relationships
Branch

Direction des relations entre les autochtones
et les ministères

160 Bloor St. East, 9th Floor
Toronto, ON M7A 2E6
Tel: (416) 326-4741
Fax: (416) 326-4017
www.aboriginalaffairs.gov.on.ca

160, rue Bloor Est, 9^e étage
Toronto ON M7A 2E6
Tél. : (416) 326-4741
Télec. : (416) 890-1234
www.aboriginalaffairs.gov.on.ca

FEB 10 2009

William Pol, MPA, MCIP, RPP
Associate
IBI Group
#203 – 350 Oxford Street West
London, ON N6H 1T3

Teresa Newland
Project Co-ordinator
Kent Breeze Corporation
7997 Tenth Line, R. R. #1
Charing Cross, ON N0P 1G0

Reference: ARMB 640
IBI 640
RECEIVED
FEB 17 2009

CIRD	DATE	AGKD
JAH		
WP		
DD		
SH		
JP		
MM		
GO		

**Re: Notice of Commencement of an Environmental Screening Process
Kent Breeze Wind Farms & MacLoed Windmill Project
Geographic Township of Camden, Municipality of Chatham-Kent**

Dear Mr. Pol and Ms. Newland:

Thank you for your notice sent on December 17, 2008 regarding the above noted proposal and the request for information to assist in your assessment of the potential for the Crown to engage or consult with Aboriginal peoples regarding this proposal.

The responsibilities of the Ministry of Aboriginal Affairs (MAA) include conducting land claim and related negotiations on behalf of the Province. MAA can provide you with information about land claims that have been submitted to the Ministry, are currently in active negotiations, or are being implemented. We can also advise as to whether there is any litigation with an Aboriginal community that may be relevant to your project.

You should also be aware that many First Nations and Métis communities either have or assert rights to hunt and fish in their traditional territories. These territories often include lands and waters outside of a First Nation reserve. As well, in some instances project work may affect archaeological and burial sites. Aboriginal communities with an interest in such sites may include communities other than those in the vicinity of the proposed project.

With respect to your project, we have reviewed the brief materials you have provided, and can advise that the project does not appear to be located in an area where First Nations may have existing or asserted rights that could be impacted by your project.

For your information, MAA notes that the following First Nations may be interested in your project given the proximity of their community or reserve lands to the area of the proposed project:

Bkejwanong Territory
(Walpole Island)
R.R. #3
WALLACEBURG, Ontario
N8A 4K9

Chief Joseph Gilbert
(519) 627-1481
(Fax) 627-0440
Joseph.gilbert@wifn.org

Delaware Nation
(Moravian of the Thames)
14760 School House Line
R.R. #3
THAMESVILLE, Ontario
N0P 2K0

Chief Gregory Peters
(519) 692-3936
(Fax) 692-5522
gcpeters@mnsi.net

MAA is not the approval or regulatory authority for this project. You should consider the information provided in this letter in light of the statutes and guidance materials provided by the appropriate approval or regulatory authority for consultation requirements with Aboriginal communities on a project such as you are proposing. Should you have questions on the process please contact the appropriate ministry.

The Government of Canada sometimes receives claims that Ontario does not receive, or with which Ontario does not become involved. For information about possible claims in the area, MAA recommends the proponent contact the following federal contacts:

Ms. Janet Townshend
A/Senior Claims Analyst
Research and Policy Directorate
Indian and Northern Affairs Canada
10 Wellington St.
Gatineau, QC K1A 0H4
Tel: (819) 953-4667
Fax: (819) 997-9873

Mr. Kevin Clement
A/Director,
Financial Issues and Cost-Sharing
Indian and Northern Affairs Canada
10 Wellington St. 8th Floor
Gatineau, QC K1A 0H4
Tel: (819) 997-3369
Fax: (819) 997-9147

For federal information on litigation contact:

Jonathan Allen
Litigation Team Leader for Ontario
1430-25 Eddy Street
Gatineau, QC K1A 0H4
Tel: (819) 956-3181
Fax: (819) 953-6143

You should also be aware that information upon which the above comments are based is subject to change. First Nation or Métis communities can make assertions at any time, and other developments can occur that might require additional communities to be notified.

Yours truly,

A handwritten signature in black ink that reads "Pam Wheaton". The signature is written in a cursive, flowing style.

Pam Wheaton
Director
Aboriginal and Ministry Relationships Branch

Derek Dudek

From: Derek Dudek [ddudek@ibigroup.com]
Sent: February 20, 2009 3:50 PM
To: 'gcpeters@mnsi.net'; 'joseph.gilbert@wifn.org'
Subject: Kent Breeze Wind Farms - Request for comments
Attachments: PTRnotice_commencement2008-10-03.pdf

Hello Gentlemen,

The purpose of this email is to solicit comments from First Nations communities with respect to a proposed wind farm project in Chatham-Kent. We have previously mailed a Notice of Commencement to your respective communities (attached again here), but have recently received your direct email addresses from the Ontario Ministry of Aboriginal Affairs as part of their review of the project.

To date we have not received any indication from Provincial or Federal agencies that the wind farm will have any impacts on any First Nations land claims or hunting/fishing rights.

A Stage 1 Archaeological assessment has been conducted on the site and noted that the project areas had moderate to high potential archaeological potential for Aboriginal sites based on proximity to the Thames River and recommended further study prior to construction.

We would very much appreciate hearing from both of your communities regarding any issues (or lack thereof) regarding this project. Feel free to contact me by phone, mail or email at any time if you require any additional information. Comments within the next two weeks would be greatly appreciated.

Thank you,

Derek Dudek, MCIP, RPP

Planner

IBI Group

350 Oxford Street West, Suite 203

LONDON, ON N6H 1T3

Tel. (519) 472.7328

Fax (519) 472.9354

ddudek@ibigroup.com

www.ibigroup.com



Please consider the environment before printing this email.

NOTE: This e-mail message and attachments may contain privileged and confidential information. If you have received this message in error, please immediately notify the sender and delete this e-mail message.

NOTE: Ce courriel peut contenir de l'information privilégiée et confidentielle. Si vous avez reçu ce message par erreur, veuillez le mentionner immédiatement à l'expéditeur et effacer ce courriel.

Derek Dudek

From: Derek Dudek
Sent: Tuesday, November 03, 2009 4:30 PM
To: 'dean.jacobs@wifn.org'; 'Doy.Nahdee@wifn.org'
Subject: Kent Breeze Wind Farm
Attachments: PTLwifn_description2009-11-02.pdf; PTRproject_description2009-09-24.pdf

Dear Dr. Jacobs and Chief Gilbert,

Please find the attached materials in reference to the Kent Breeze Wind Farm and MacLeod Windmill Project near Thamesville, Ontario.

I understand that you are likely inundated with such requests, but ask that you please review these brief materials to determine WIFN interest in our projects.

If there are alternative people within the WIFN that I should be contacting please let me know ASAP.

I will follow up personally via phone within the next couple of days.

Thank you,

Derek Dudek MCIP, RPP

IBI Group

Suite 203 - 350 Oxford Street West
London ON N6H 1T3 Canada

tel 519 472 7328 ext 230

fax 519 472 9354

email ddudek@ibigroup.com

web www.ibigroup.com

NOTE: This e-mail message and attachments may contain privileged and confidential information. If you have received this message in error, please immediately notify the sender and delete this e-mail message.

NOTE: Ce courriel peut contenir de l'information privilégiée et confidentielle. Si vous avez reçu ce message par erreur, veuillez le mentionner immédiatement à l'expéditeur et effacer ce courriel.

Derek Dudek

From: Dean Jacobs [Dean.Jacobs@wifn.org]
To: Derek Dudek
Sent: Tuesday, November 03, 2009 4:45 PM
Subject: Read: Kent Breeze Wind Farm

Your message

To: Dean.Jacobs@wifn.org
Subject:

was read on 11/3/2009 4:45 PM.

Derek Dudek

From: Doy Nahdee [Doy.Nahdee@wifn.org]
To: Derek Dudek
Sent: Wednesday, November 04, 2009 11:30 AM
Subject: Read: Kent Breeze Wind Farm

Your message

To: Doy.Nahdee@wifn.org
Subject:

was read on 11/4/2009 11:30 AM.



IBI Group
203-350 Oxford Street West
London ON N6H 1T3 Canada
tel 519 472 7328
fax 519 472 9354

December 21, 2009

Oneida Nation of the Thames
Consultation Manager or Band Council

Oneida Nation of the Thames
2212 Elm Avenue
SOUTHWOLD, ON N0L 2G0

To Whom it May Concern:

**RENEWABLE ENERGY APPROVAL
KENT BREEZE WIND FARM CONSULTATION PROCESS**

The purpose of this letter is to again solicit comments from the WIFN regarding our proposed wind energy projects located on farmland at the following locations:

- Project 1 – Part Lots 8-11, Concession 1, in the geographic Township of Camden, in the Municipality of Chatham-Kent, on the south side of Smoke Line, east of Huffs Side Road; and
- Project 2 – Part Lots 4-6, Concession 1 & 2, in the geographic Township of Camden, in the Municipality of Chatham-Kent, on the north and south side of Smoke Line, west of Huffs Side Road.

Attached to this letter is a draft of the Project Description Report providing details on the projects. In consultation with the Ministry of Aboriginal Affairs (MAA), and upon review of the Bkejwanong claims provided on your website we have verified that the proposed projects do not fall on lands where existing or asserted rights which may be impacted by the wind farm projects. Please see the attached map with the project area identified south of the Treaty #25 area near the Town of Thamesville.

However, we wish to involve the WIFN in the consultation process with respect to our application to the Ministry of the Environment (MOE) for a Renewable Energy Approval (REA), and to invite you to our upcoming public meeting in Thamesville on January 2010 (date to be confirmed).

As part of our submission to the MOE for an REA, we will be including the following documents to support the project. These documents are summarized below and will be made fully available to you and the public immediately following our first public meeting. These reports are as follows:

- Project Description Report – Attached for your review;
- Wind Turbine Specifications Report – This report outlines the details of the wind turbines we have chosen for the Kent Breeze Wind Farms. The turbines we have chosen are Enercon E82 turbines, with hub heights of 98 metres, blade lengths of 41 metres.

Oneida Nation of the Thames
Consultation Manager or Band Council – December 21, 2009

- Construction Plan Report – This report outlines what construction activities will occur including the studies, detailed design work, erection of turbines, laying of access roads and underground cabling; who will be responsible for the activities undertaken; and how off-site issues will be dealt with including traffic management. The report also details construction timelines, which are estimated to take nine (9) months to complete. Finally, the report outlines any negative environmental effects expected as a result of construction activities. Barring any accidents during this phase, and also based on our decision to not locate any turbines within 750 metres of the Thames River, we do not expect any significant negative environmental effects associated with construction.
- Design and Operations Report – This report includes the drawings which illustrate the exact works which will be built on the lands; outlines any potential negative effects associated with the operations phase of the project; and provides details on how emergencies and disputes will be handled between the operators and the public. Due to the location of our turbines within farm fields, and away from any significant natural features, such as the Thames River, woodlands, and water features, we do not expect the projects to have any impacts to any flora or fauna, birds, bats, or fish. We have determined this based on background studies that we have undertaken in this regard, but are committed to conducting any required field monitoring to ensure this is the case.
- Decommissioning Plan Report – This report outlines what construction activities will occur to dismantle the project at the end of its lifespan, including the removal of all components to allow the land to be returned to active agricultural production. As with construction, it is not expected that decommissioning will lead to any significant negative environmental effects and would only take a period of approximately three (3) months to complete.

If you feel that there are any issues we should be considering in these documents particularly in how this project might compromise Bkejwanong treaty rights, we would ask that you please respond in writing either by letter or email to myself prior to the December 7, 2009 meeting. We look forward to your comments and attendance at our meetings.

Sincerely,

IBI GROUP

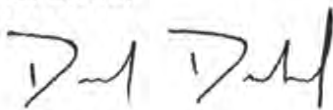

Derek Dudek, MCIP, RPP
Planner

c: Chief Joel Abram



IBI Group
203–350 Oxford Street West
London ON N6H 1T3 Canada
tel 519 472 7328
fax 519 472 9354

December 21, 2009

Caldwell First Nation
Consultation Manager or Band Council

Caldwell First Nation
P.O. Box 388
LEAMINGTON, ON N8H 3W3

To Whom it May Concern:

**RENEWABLE ENERGY APPROVAL
KENT BREEZE WIND FARM CONSULTATION PROCESS**

The purpose of this letter is to again solicit comments from the WIFN regarding our proposed wind energy projects located on farmland at the following locations:

- Project 1 – Part Lots 8-11, Concession 1, in the geographic Township of Camden, in the Municipality of Chatham-Kent, on the south side of Smoke Line, east of Huffs Side Road; and
- Project 2 – Part Lots 4-6, Concession 1 & 2, in the geographic Township of Camden, in the Municipality of Chatham-Kent, on the north and south side of Smoke Line, west of Huffs Side Road.

Attached to this letter is a draft of the Project Description Report providing details on the projects. In consultation with the Ministry of Aboriginal Affairs (MAA), and upon review of the Bkejwanong claims provided on your website we have verified that the proposed projects do not fall on lands where existing or asserted rights which may be impacted by the wind farm projects. Please see the attached map with the project area identified south of the Treaty #25 area near the Town of Thamesville.

However, we wish to involve the WIFN in the consultation process with respect to our application to the Ministry of the Environment (MOE) for a Renewable Energy Approval (REA), and to invite you to our upcoming public meeting in Thamesville on January 2010 (date to be confirmed).

As part of our submission to the MOE for an REA, we will be including the following documents to support the project. These documents are summarized below and will be made fully available to you and the public immediately following our first public meeting. These reports are as follows:

- Project Description Report – Attached for your review;
- Wind Turbine Specifications Report – This report outlines the details of the wind turbines we have chosen for the Kent Breeze Wind Farms. The turbines we have chosen are Enercon E82 turbines, with hub heights of 98 metres, blade lengths of 41 metres.

Caldwell First Nation
Consultation Manager or Band Council – December 21, 2009

- Construction Plan Report – This report outlines what construction activities will occur including the studies, detailed design work, erection of turbines, laying of access roads and underground cabling; who will be responsible for the activities undertaken; and how off-site issues will be dealt with including traffic management. The report also details construction timelines, which are estimated to take nine (9) months to complete. Finally, the report outlines any negative environmental effects expected as a result of construction activities. Barring any accidents during this phase, and also based on our decision to not locate any turbines within 750 metres of the Thames River, we do not expect any significant negative environmental effects associated with construction.
- Design and Operations Report – This report includes the drawings which illustrate the exact works which will be built on the lands; outlines any potential negative effects associated with the operations phase of the project; and provides details on how emergencies and disputes will be handled between the operators and the public. Due to the location of our turbines within farm fields, and away from any significant natural features, such as the Thames River, woodlands, and water features, we do not expect the projects to have any impacts to any flora or fauna, birds, bats, or fish. We have determined this based on background studies that we have undertaken in this regard, but are committed to conducting any required field monitoring to ensure this is the case.
- Decommissioning Plan Report – This report outlines what construction activities will occur to dismantle the project at the end of its lifespan, including the removal of all components to allow the land to be returned to active agricultural production. As with construction, it is not expected that decommissioning will lead to any significant negative environmental effects and would only take a period of approximately three (3) months to complete.

If you feel that there are any issues we should be considering in these documents particularly in how this project might compromise Bkejwanong treaty rights, we would ask that you please respond in writing either by letter or email to myself prior to the December 7, 2009 meeting. We look forward to your comments and attendance at our meetings.

Sincerely,

IBI GROUP

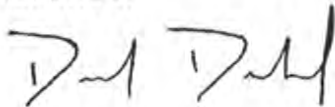

Derek Dudek, MCIP, RPP
Planner

c: Chief Louise Hillier



IBI Group
203-350 Oxford Street West
London ON N6H 1T3 Canada

tel 519 472 7328
fax 519 472 9354

December 21, 2009

Munsee-Delaware Nation
Consultation Manager or Band Council

Munsee-Delaware Nation
R.R. 1
MUNCEY, ON N0L 1Y0

To Whom it May Concern:

**RENEWABLE ENERGY APPROVAL
KENT BREEZE WIND FARM CONSULTATION PROCESS**

The purpose of this letter is to again solicit comments from the WIFN regarding our proposed wind energy projects located on farmland at the following locations:

- Project 1 – Part Lots 8-11, Concession 1, in the geographic Township of Camden, in the Municipality of Chatham-Kent, on the south side of Smoke Line, east of Huffs Side Road; and
- Project 2 – Part Lots 4-6, Concession 1 & 2, in the geographic Township of Camden, in the Municipality of Chatham-Kent, on the north and south side of Smoke Line, west of Huffs Side Road.

Attached to this letter is a draft of the Project Description Report providing details on the projects. In consultation with the Ministry of Aboriginal Affairs (MAA), and upon review of the Bkejwanong claims provided on your website we have verified that the proposed projects do not fall on lands where existing or asserted rights which may be impacted by the wind farm projects. Please see the attached map with the project area identified south of the Treaty #25 area near the Town of Thamesville.

However, we wish to involve the WIFN in the consultation process with respect to our application to the Ministry of the Environment (MOE) for a Renewable Energy Approval (REA), and to invite you to our upcoming public meeting in Thamesville on January 2010 (date to be confirmed).

As part of our submission to the MOE for an REA, we will be including the following documents to support the project. These documents are summarized below and will be made fully available to you and the public immediately following our first public meeting. These reports are as follows:

- Project Description Report – Attached for your review;
- Wind Turbine Specifications Report – This report outlines the details of the wind turbines we have chosen for the Kent Breeze Wind Farms. The turbines we have chosen are Enercon E82 turbines, with hub heights of 98 metres, blade lengths of 41 metres.

Munsee-Delaware Nation
Consultation Manager or Band Council – December 21, 2009

- Construction Plan Report – This report outlines what construction activities will occur including the studies, detailed design work, erection of turbines, laying of access roads and underground cabling; who will be responsible for the activities undertaken; and how off-site issues will be dealt with including traffic management. The report also details construction timelines, which are estimated to take nine (9) months to complete. Finally, the report outlines any negative environmental effects expected as a result of construction activities. Barring any accidents during this phase, and also based on our decision to not locate any turbines within 750 metres of the Thames River, we do not expect any significant negative environmental effects associated with construction.
- Design and Operations Report – This report includes the drawings which illustrate the exact works which will be built on the lands; outlines any potential negative effects associated with the operations phase of the project; and provides details on how emergencies and disputes will be handled between the operators and the public. Due to the location of our turbines within farm fields, and away from any significant natural features, such as the Thames River, woodlands, and water features, we do not expect the projects to have any impacts to any flora or fauna, birds, bats, or fish. We have determined this based on background studies that we have undertaken in this regard, but are committed to conducting any required field monitoring to ensure this is the case.
- Decommissioning Plan Report – This report outlines what construction activities will occur to dismantle the project at the end of its lifespan, including the removal of all components to allow the land to be returned to active agricultural production. As with construction, it is not expected that decommissioning will lead to any significant negative environmental effects and would only take a period of approximately three (3) months to complete.

If you feel that there are any issues we should be considering in these documents particularly in how this project might compromise Bkejwanong treaty rights, we would ask that you please respond in writing either by letter or email to myself prior to the December 7, 2009 meeting. We look forward to your comments and attendance at our meetings.

Sincerely,

IBI GROUP

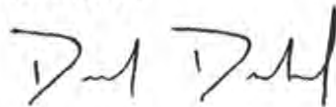

Derek Dudek, MCIP, RPP
Planner

c: Chief Patrick Waddilove



IBI Group
203–350 Oxford Street West
London ON N6H 1T3 Canada
tel 519 472 7328
fax 519 472 9354

December 21, 2009

Chippewas of the Thames
Consultation Manager or Band Council

Chippewas of the Thames First Nation
320 Chippewa Road, R.R. 1
MUNCEY, ON N0L 1Y0

To Whom it May Concern:

**RENEWABLE ENERGY APPROVAL
KENT BREEZE WIND FARM CONSULTATION PROCESS**

The purpose of this letter is to again solicit comments from the WIFN regarding our proposed wind energy projects located on farmland at the following locations:

- Project 1 – Part Lots 8-11, Concession 1, in the geographic Township of Camden, in the Municipality of Chatham-Kent, on the south side of Smoke Line, east of Huffs Side Road; and
- Project 2 – Part Lots 4-6, Concession 1 & 2, in the geographic Township of Camden, in the Municipality of Chatham-Kent, on the north and south side of Smoke Line, west of Huffs Side Road.

Attached to this letter is a draft of the Project Description Report providing details on the projects. In consultation with the Ministry of Aboriginal Affairs (MAA), and upon review of the Bkejwanong claims provided on your website we have verified that the proposed projects do not fall on lands where existing or asserted rights which may be impacted by the wind farm projects. Please see the attached map with the project area identified south of the Treaty #25 area near the Town of Thamesville.

However, we wish to involve the WIFN in the consultation process with respect to our application to the Ministry of the Environment (MOE) for a Renewable Energy Approval (REA), and to invite you to our upcoming public meeting in Thamesville on January 2010 (date to be confirmed).

As part of our submission to the MOE for an REA, we will be including the following documents to support the project. These documents are summarized below and will be made fully available to you and the public immediately following our first public meeting. These reports are as follows:

- Project Description Report – Attached for your review;
- Wind Turbine Specifications Report – This report outlines the details of the wind turbines we have chosen for the Kent Breeze Wind Farms. The turbines we have chosen are Enercon E82 turbines, with hub heights of 98 metres, blade lengths of 41 metres.

Chippewas of the Thames
Consultation Manager or Band Council – December 21, 2009

- Construction Plan Report – This report outlines what construction activities will occur including the studies, detailed design work, erection of turbines, laying of access roads and underground cabling; who will be responsible for the activities undertaken; and how off-site issues will be dealt with including traffic management. The report also details construction timelines, which are estimated to take nine (9) months to complete. Finally, the report outlines any negative environmental effects expected as a result of construction activities. Barring any accidents during this phase, and also based on our decision to not locate any turbines within 750 metres of the Thames River, we do not expect any significant negative environmental effects associated with construction.
- Design and Operations Report – This report includes the drawings which illustrate the exact works which will be built on the lands; outlines any potential negative effects associated with the operations phase of the project; and provides details on how emergencies and disputes will be handled between the operators and the public. Due to the location of our turbines within farm fields, and away from any significant natural features, such as the Thames River, woodlands, and water features, we do not expect the projects to have any impacts to any flora or fauna, birds, bats, or fish. We have determined this based on background studies that we have undertaken in this regard, but are committed to conducting any required field monitoring to ensure this is the case.
- Decommissioning Plan Report – This report outlines what construction activities will occur to dismantle the project at the end of its lifespan, including the removal of all components to allow the land to be returned to active agricultural production. As with construction, it is not expected that decommissioning will lead to any significant negative environmental effects and would only take a period of approximately three (3) months to complete.

If you feel that there are any issues we should be considering in these documents particularly in how this project might compromise Bkejwanong treaty rights, we would ask that you please respond in writing either by letter or email to myself prior to the December 7, 2009 meeting. We look forward to your comments and attendance at our meetings.

Sincerely,

IBI GROUP

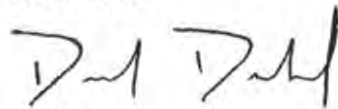

Derek Dudek, MCIP, RPP
Planner

c: Chief Vaughn Albert



Suncor Energy Products Inc.
P.O. Box 38
112, 4th Avenue S.W.
Calgary, Alberta, T2P 2V5
Tel 403 269 8100
Fax 403 269 6215
www.suncor.com

June 9, 2010

Walpole Island First Nation
Consultation Manager or Band Council

Walpole Island First Nation
R.R. 3
WALLACEBURG, ON N8A 4K9

To Whom it May Concern

RE: Suncor's acquisition of Kent Breeze and MacLeod Windmill projects

On behalf of Suncor Energy Products Inc., I would like to take this opportunity to inform you of Suncor's recent acquisition of Kent Breeze Corp. and MacLeod Windmill Project Inc. Further to this transaction, Suncor has entered into a long term lease with Demeter Farms Inc. to enable the development of the Kent-Breeze wind farm.

As an early pioneer of Canadian wind energy, Suncor is committed to developing renewable energy in Canada to meet clean air and climate change objectives. Since 2001, Suncor has successfully installed a total combined capacity of 147 MW across Canada and currently have several projects under review and in the approval process.

The Kent-Breeze wind project is one that Ray and Andrew MacLeod (former owners) had been involved in for several years, and Suncor is committed to furthering the permitting work already completed so that this project may proceed to construction.

Suncor strives to conduct its business in a highly principled manner. Building and maintaining collaborative relationships with all of our stakeholders is a priority. As part of our standard practice, information and updates will continue to be provided to you as the project advances through its various stages of development.

For consistency, Suncor will continue to utilize the consultation services of Derek Dudek from the IBI Group (based in London, ON). The IBI Group was originally contracted by Kent Breeze Corp. to complete the consultation work on the Kent-Breeze wind project.

We anticipate our next communication to come in the next several months upon receipt of a Renewable Energy Approval (REA) permit from the Ontario Ministry of the Environment. As part of its REA application Suncor has completed a number of environmental assessments, including natural heritage, bird and bat studies and archaeological studies for submission to the Ontario Ministry of Natural Resource and the Ministry of Culture.

Attached for your review are some answers to some questions we have received around this development. This list is by no means complete so don't hesitate to contact me with any inquiries you may have.

Suncor is committed to building best-in-class wind energy projects. On behalf of the project team, I look forward to building our relationship in the future.

Sincerely

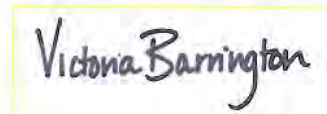
A handwritten signature in black ink that reads "Victoria Barrington". The signature is enclosed in a thin yellow rectangular border.

Victoria Barrington
Suncor Energy
Ph: (905)804-4508
Email: vbarrington@suncor.com

Derek Dudek
IBI Group for Suncor Energy Products Inc.
Ph: (519) 472-7328 ext 230
DDudek@IBIGroup.com

cc : Chief Joseph Gilbert

Kent-Breeze wind project: Questions and Answers

1. Does this mean the project is starting construction?

No. Suncor has acquired this development stage project from the original project developers and is actively pursuing the permits required to proceed with construction and operation. Pending receipt of final permits, construction could begin in the fall of 2010.

2. Will Suncor be holding open houses to consult on the project?

Suncor is looking to build on the good work of the previous owners who coordinated consultation through open houses, communication with local government bodies and affected First Nations groups. As part of our standard practice, information and updates will continue to be provided to local stakeholders as the project advances through its various stages of development.

3. Will the original project developers be involved in the project moving forward?

Yes. Both groups have a strong interest in seeing the project development completed and will continue to work together on its development. Suncor can provide the experience and expertise necessary to complete the project; however, the original developers will provide valuable local knowledge and input gathered at the consultation phase.

4. Have there been any changes to the original project concept?

Yes. Public notices were published in the Thamesville Herald (April 28 and May 5, 2010) to inform stakeholders of recent changes made to the project. A change to the turbine design proposed in the initial concept has allowed us to eliminate two wind turbines and towers from the project (from ten to eight), and also results in a lower hub height (from 98m to 85m).

5. Why is Suncor getting involved in the project?

Since 2001, Suncor has successfully installed a total combined capacity of 147 MW across Canada. We're committed to renewable energy development and the Kent Breeze project represents an opportunity to build a quality project in a province where Suncor is active in several of its business segments, including its Sarnia refinery, and the St. Clair ethanol plant.



Suncor Energy Products Inc.
P.O. Box 38
112, 4th Avenue S.W.
Calgary, Alberta, T2P 2V5
Tel 403 269 8100
Fax 403 269 6215
www.suncor.com

June 9, 2010

Moravian of the Thames
Consultation Manager or Band Council

Moravian of the Thames First Nation
RR. 3
THAMESVILLE, ON N0P 2K0

To Whom it May Concern

RE: Suncor's acquisition of Kent Breeze and MacLeod Windmill projects

On behalf of Suncor Energy Products Inc., I would like to take this opportunity to inform you of Suncor's recent acquisition of Kent Breeze Corp. and MacLeod Windmill Project Inc. Further to this transaction, Suncor has entered into a long term lease with Demeter Farms Inc. to enable the development of the Kent-Breeze wind farm.

As an early pioneer of Canadian wind energy, Suncor is committed to developing renewable energy in Canada to meet clean air and climate change objectives. Since 2001, Suncor has successfully installed a total combined capacity of 147 MW across Canada and currently have several projects under review and in the approval process.

The Kent-Breeze wind project is one that Ray and Andrew MacLeod (former owners) had been involved in for several years, and Suncor is committed to furthering the permitting work already completed so that this project may proceed to construction.

Suncor strives to conduct its business in a highly principled manner. Building and maintaining collaborative relationships with all of our stakeholders is a priority. As part of our standard practice, information and updates will continue to be provided to you as the project advances through its various stages of development.

For consistency, Suncor will continue to utilize the consultation services of Derek Dudek from the IBI Group (based in London, ON). The IBI Group was originally contracted by Kent Breeze Corp. to complete the consultation work on the Kent-Breeze wind project.

We anticipate our next communication to come in the next several months upon receipt of a Renewable Energy Approval (REA) permit from the Ontario Ministry of the Environment. As part of its REA application Suncor has completed a number of environmental assessments, including natural heritage, bird and bat studies and archaeological studies for submission to the Ontario Ministry of Natural Resource and the Ministry of Culture.

Attached for your review are some answers to some questions we have received around this development. This list is by no means complete so don't hesitate to contact me with any inquiries you may have.

Suncor is committed to building best-in-class wind energy projects. On behalf of the project team, I look forward to building our relationship in the future.

Sincerely

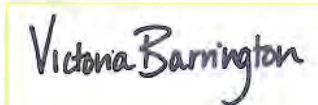
A handwritten signature in black ink that reads "Victoria Barrington". The signature is enclosed in a thin yellow rectangular border.

Victoria Barrington
Suncor Energy
Ph: (905)804-4508
Email: vbarrington@suncor.com

Derek Dudek
IBI Group for Suncor Energy Products Inc.
Ph: (519) 472-7328 ext 230
DDudek@IBIGroup.com

cc : Chief Gregory Peters

Kent-Breeze wind project: Questions and Answers

1. Does this mean the project is starting construction?

No. Suncor has acquired this development stage project from the original project developers and is actively pursuing the permits required to proceed with construction and operation. Pending receipt of final permits, construction could begin in the fall of 2010.

2. Will Suncor be holding open houses to consult on the project?

Suncor is looking to build on the good work of the previous owners who coordinated consultation through open houses, communication with local government bodies and affected First Nations groups. As part of our standard practice, information and updates will continue to be provided to local stakeholders as the project advances through its various stages of development.

3. Will the original project developers be involved in the project moving forward?

Yes. Both groups have a strong interest in seeing the project development completed and will continue to work together on its development. Suncor can provide the experience and expertise necessary to complete the project; however, the original developers will provide valuable local knowledge and input gathered at the consultation phase.

4. Have there been any changes to the original project concept?

Yes. Public notices were published in the Thamesville Herald (April 28 and May 5, 2010) to inform stakeholders of recent changes made to the project. A change to the turbine design proposed in the initial concept has allowed us to eliminate two wind turbines and towers from the project (from ten to eight), and also results in a lower hub height (from 98m to 85m).

5. Why is Suncor getting involved in the project?

Since 2001, Suncor has successfully installed a total combined capacity of 147 MW across Canada. We're committed to renewable energy development and the Kent Breeze project represents an opportunity to build a quality project in a province where Suncor is active in several of its business segments, including its Samia refinery, and the St. Clair ethanol plant.



Suncor Energy Products Inc.
P.O. Box 38
112, 4th Avenue S.W.
Calgary, Alberta, T2P 2V5
Tel 403 269 8100
Fax 403 269 6215
www.suncor.com

June 9, 2010

Oneida Nation of the Thames
Consultation Manager or Band Council

Oneida Nation of the Thames
2212 Elm Avenue
SOUTHWOLD, ON N0L 2G0

To Whom it May Concern

RE: Suncor's acquisition of Kent Breeze and MacLeod Windmill projects

On behalf of Suncor Energy Products Inc., I would like to take this opportunity to inform you of Suncor's recent acquisition of Kent Breeze Corp. and MacLeod Windmill Project Inc. Further to this transaction, Suncor has entered into a long term lease with Demeter Farms Inc. to enable the development of the Kent-Breeze wind farm.

As an early pioneer of Canadian wind energy, Suncor is committed to developing renewable energy in Canada to meet clean air and climate change objectives. Since 2001, Suncor has successfully installed a total combined capacity of 147 MW across Canada and currently have several projects under review and in the approval process.

The Kent-Breeze wind project is one that Ray and Andrew MacLeod (former owners) had been involved in for several years, and Suncor is committed to furthering the permitting work already completed so that this project may proceed to construction.

Suncor strives to conduct its business in a highly principled manner. Building and maintaining collaborative relationships with all of our stakeholders is a priority. As part of our standard practice, information and updates will continue to be provided to you as the project advances through its various stages of development.

For consistency, Suncor will continue to utilize the consultation services of Derek Dudek from the IBI Group (based in London, ON). The IBI Group was originally contracted by Kent Breeze Corp. to complete the consultation work on the Kent-Breeze wind project.

We anticipate our next communication to come in the next several months upon receipt of a Renewable Energy Approval (REA) permit from the Ontario Ministry of the Environment. As part of its REA application Suncor has completed a number of environmental assessments, including natural heritage, bird and bat studies and archaeological studies for submission to the Ontario Ministry of Natural Resource and the Ministry of Culture.

Attached for your review are some answers to some questions we have received around this development. This list is by no means complete so don't hesitate to contact me with any inquiries you may have.

Suncor is committed to building best-in-class wind energy projects. On behalf of the project team, I look forward to building our relationship in the future.

Sincerely

A handwritten signature in black ink that reads "Victoria Barrington". The signature is enclosed in a thin yellow rectangular border.

Victoria Barrington
Suncor Energy
Ph: (905)804-4508
Email: vbarrington@suncor.com

Derek Dudek
IBI Group for Suncor Energy Products Inc.
Ph: (519) 472-7328 ext 230
DDudek@IBIGroup.com

cc : Chief Joel Abram

Kent-Breeze wind project: Questions and Answers

1. Does this mean the project is starting construction?

No. Suncor has acquired this development stage project from the original project developers and is actively pursuing the permits required to proceed with construction and operation. Pending receipt of final permits, construction could begin in the fall of 2010.

2. Will Suncor be holding open houses to consult on the project?

Suncor is looking to build on the good work of the previous owners who coordinated consultation through open houses, communication with local government bodies and affected First Nations groups. As part of our standard practice, information and updates will continue to be provided to local stakeholders as the project advances through its various stages of development.

3. Will the original project developers be involved in the project moving forward?

Yes. Both groups have a strong interest in seeing the project development completed and will continue to work together on its development. Suncor can provide the experience and expertise necessary to complete the project; however, the original developers will provide valuable local knowledge and input gathered at the consultation phase.

4. Have there been any changes to the original project concept?

Yes. Public notices were published in the Thamesville Herald (April 28 and May 5, 2010) to inform stakeholders of recent changes made to the project. A change to the turbine design proposed in the initial concept has allowed us to eliminate two wind turbines and towers from the project (from ten to eight), and also results in a lower hub height (from 98m to 85m).

5. Why is Suncor getting involved in the project?

Since 2001, Suncor has successfully installed a total combined capacity of 147 MW across Canada. We're committed to renewable energy development and the Kent Breeze project represents an opportunity to build a quality project in a province where Suncor is active in several of its business segments, including its Sarnia refinery, and the St. Clair ethanol plant.



Suncor Energy Products Inc.
P.O. Box 38
112, 4th Avenue S.W.
Calgary, Alberta, T2P 2V5
Tel 403 269 8100
Fax 403 269 6215
www.suncor.com

June 9, 2010

Caldwell First Nation
Consultation Manager or Band Council

Caldwell First Nation
P.O. Box 388
LEAMINGTON, ON N8H 3W3

To Whom it May Concern

RE: Suncor's acquisition of Kent Breeze and MacLeod Windmill projects

On behalf of Suncor Energy Products Inc., I would like to take this opportunity to inform you of Suncor's recent acquisition of Kent Breeze Corp. and MacLeod Windmill Project Inc. Further to this transaction, Suncor has entered into a long term lease with Demeter Farms Inc. to enable the development of the Kent-Breeze wind farm.

As an early pioneer of Canadian wind energy, Suncor is committed to developing renewable energy in Canada to meet clean air and climate change objectives. Since 2001, Suncor has successfully installed a total combined capacity of 147 MW across Canada and currently have several projects under review and in the approval process.

The Kent-Breeze wind project is one that Ray and Andrew MacLeod (former owners) had been involved in for several years, and Suncor is committed to furthering the permitting work already completed so that this project may proceed to construction.

Suncor strives to conduct its business in a highly principled manner. Building and maintaining collaborative relationships with all of our stakeholders is a priority. As part of our standard practice, information and updates will continue to be provided to you as the project advances through its various stages of development.

For consistency, Suncor will continue to utilize the consultation services of Derek Dudek from the IBI Group (based in London, ON). The IBI Group was originally contracted by Kent Breeze Corp. to complete the consultation work on the Kent-Breeze wind project.

We anticipate our next communication to come in the next several months upon receipt of a Renewable Energy Approval (REA) permit from the Ontario Ministry of the Environment. As part of its REA application Suncor has completed a number of environmental assessments, including natural heritage, bird and bat studies and archaeological studies for submission to the Ontario Ministry of Natural Resource and the Ministry of Culture.

Attached for your review are some answers to some questions we have received around this development. This list is by no means complete so don't hesitate to contact me with any inquiries you may have.

Suncor is committed to building best-in-class wind energy projects. On behalf of the project team, I look forward to building our relationship in the future.

Sincerely

A handwritten signature in black ink that reads "Victoria Barrington". The signature is enclosed in a thin yellow rectangular border.

Victoria Barrington
Suncor Energy
Ph: (905)804-4508
Email: vbarrington@suncor.com

Derek Dudek
IBI Group for Suncor Energy Products Inc.
Ph: (519) 472-7328 ext 230
DDudek@IBIGroup.com

cc : Chief Louise Hillier

Kent-Breeze wind project: Questions and Answers

1. Does this mean the project is starting construction?

No. Suncor has acquired this development stage project from the original project developers and is actively pursuing the permits required to proceed with construction and operation. Pending receipt of final permits, construction could begin in the fall of 2010.

2. Will Suncor be holding open houses to consult on the project?

Suncor is looking to build on the good work of the previous owners who coordinated consultation through open houses, communication with local government bodies and affected First Nations groups. As part of our standard practice, information and updates will continue to be provided to local stakeholders as the project advances through its various stages of development.

3. Will the original project developers be involved in the project moving forward?

Yes. Both groups have a strong interest in seeing the project development completed and will continue to work together on its development. Suncor can provide the experience and expertise necessary to complete the project; however, the original developers will provide valuable local knowledge and input gathered at the consultation phase.

4. Have there been any changes to the original project concept?

Yes. Public notices were published in the Thamesville Herald (April 28 and May 5, 2010) to inform stakeholders of recent changes made to the project. A change to the turbine design proposed in the initial concept has allowed us to eliminate two wind turbines and towers from the project (from ten to eight), and also results in a lower hub height (from 98m to 85m).

5. Why is Suncor getting involved in the project?

Since 2001, Suncor has successfully installed a total combined capacity of 147 MW across Canada. We're committed to renewable energy development and the Kent Breeze project represents an opportunity to build a quality project in a province where Suncor is active in several of its business segments, including its Sarnia refinery, and the St. Clair ethanol plant.



Suncor Energy Products Inc.
P.O. Box 38
112, 4th Avenue S.W.
Calgary, Alberta, T2P 2V5
Tel: 403 269 8100
Fax: 403 269 6215
www.suncor.com

June 9, 2010

Munsee-Delaware Nation
Consultation Manager or Band Council

Munsee-Delaware Nation
R.R. 1
MUNCEY, ON N0L 1Y0

To Whom it May Concern

RE: Suncor's acquisition of Kent Breeze and MacLeod Windmill projects

On behalf of Suncor Energy Products Inc., I would like to take this opportunity to inform you of Suncor's recent acquisition of Kent Breeze Corp. and MacLeod Windmill Project Inc. Further to this transaction, Suncor has entered into a long term lease with Demeter Farms Inc. to enable the development of the Kent-Breeze wind farm.

As an early pioneer of Canadian wind energy, Suncor is committed to developing renewable energy in Canada to meet clean air and climate change objectives. Since 2001, Suncor has successfully installed a total combined capacity of 147 MW across Canada and currently have several projects under review and in the approval process.

The Kent-Breeze wind project is one that Ray and Andrew MacLeod (former owners) had been involved in for several years, and Suncor is committed to furthering the permitting work already completed so that this project may proceed to construction.

Suncor strives to conduct its business in a highly principled manner. Building and maintaining collaborative relationships with all of our stakeholders is a priority. As part of our standard practice, information and updates will continue to be provided to you as the project advances through its various stages of development.

For consistency, Suncor will continue to utilize the consultation services of Derek Dudek from the IBI Group (based in London, ON). The IBI Group was originally contracted by Kent Breeze Corp. to complete the consultation work on the Kent-Breeze wind project.

We anticipate our next communication to come in the next several months upon receipt of a Renewable Energy Approval (REA) permit from the Ontario Ministry of the Environment. As part of its REA application Suncor has completed a number of environmental assessments, including natural heritage, bird and bat studies and archaeological studies for submission to the Ontario Ministry of Natural Resource and the Ministry of Culture.

Attached for your review are some answers to some questions we have received around this development. This list is by no means complete so don't hesitate to contact me with any inquiries you may have.

Suncor is committed to building best-in-class wind energy projects. On behalf of the project team, I look forward to building our relationship in the future.

Sincerely

A handwritten signature in black ink that reads "Victoria Barrington". The signature is enclosed in a thin yellow rectangular border.

Victoria Barrington
Suncor Energy
Ph: (905)804-4508
Email: vbarrington@suncor.com

Derek Dudek
IBI Group for Suncor Energy Products Inc.
Ph: (519) 472-7328 ext 230
DDudek@IBIGroup.com

cc : Chief Patrick Waddilove

Kent-Breeze wind project: Questions and Answers

1. Does this mean the project is starting construction?

No. Suncor has acquired this development stage project from the original project developers and is actively pursuing the permits required to proceed with construction and operation. Pending receipt of final permits, construction could begin in the fall of 2010.

2. Will Suncor be holding open houses to consult on the project?

Suncor is looking to build on the good work of the previous owners who coordinated consultation through open houses, communication with local government bodies and affected First Nations groups. As part of our standard practice, information and updates will continue to be provided to local stakeholders as the project advances through its various stages of development.

3. Will the original project developers be involved in the project moving forward?

Yes. Both groups have a strong interest in seeing the project development completed and will continue to work together on its development. Suncor can provide the experience and expertise necessary to complete the project; however, the original developers will provide valuable local knowledge and input gathered at the consultation phase.

4. Have there been any changes to the original project concept?

Yes. Public notices were published in the *Thamesville Herald* (April 28 and May 5, 2010) to inform stakeholders of recent changes made to the project. A change to the turbine design proposed in the initial concept has allowed us to eliminate two wind turbines and towers from the project (from ten to eight), and also results in a lower hub height (from 98m to 85m).

5. Why is Suncor getting involved in the project?

Since 2001, Suncor has successfully installed a total combined capacity of 147 MW across Canada. We're committed to renewable energy development and the Kent Breeze project represents an opportunity to build a quality project in a province where Suncor is active in several of its business segments, including its Sarnia refinery, and the St. Clair ethanol plant.



Suncor Energy Products Inc.
P.O. Box 38
112, 4th Avenue S.W.
Calgary, Alberta, T2P 2V5
Tel 403 269 8100
Fax 403 269 6215
www.suncor.com

June 9, 2010

Chippewas of the Thames
Consultation Manager or Band Council

Chippewas of the Thames First Nation
320 Chippewa Road R.R. 1
MUNCEY, ON N0L 1Y0

To Whom it May Concern

RE: Suncor's acquisition of Kent Breeze and MacLeod Windmill projects

On behalf of Suncor Energy Products Inc., I would like to take this opportunity to inform you of Suncor's recent acquisition of Kent Breeze Corp. and MacLeod Windmill Project Inc. Further to this transaction, Suncor has entered into a long term lease with Demeter Farms Inc. to enable the development of the Kent-Breeze wind farm.

As an early pioneer of Canadian wind energy, Suncor is committed to developing renewable energy in Canada to meet clean air and climate change objectives. Since 2001, Suncor has successfully installed a total combined capacity of 147 MW across Canada and currently have several projects under review and in the approval process.

The Kent-Breeze wind project is one that Ray and Andrew MacLeod (former owners) had been involved in for several years, and Suncor is committed to furthering the permitting work already completed so that this project may proceed to construction.

Suncor strives to conduct its business in a highly principled manner. Building and maintaining collaborative relationships with all of our stakeholders is a priority. As part of our standard practice, information and updates will continue to be provided to you as the project advances through its various stages of development.

For consistency, Suncor will continue to utilize the consultation services of Derek Dudek from the IBI Group (based in London, ON). The IBI Group was originally contracted by Kent Breeze Corp. to complete the consultation work on the Kent-Breeze wind project.

We anticipate our next communication to come in the next several months upon receipt of a Renewable Energy Approval (REA) permit from the Ontario Ministry of the Environment. As part of its REA application Suncor has completed a number of environmental assessments, including natural heritage, bird and bat studies and archaeological studies for submission to the Ontario Ministry of Natural Resource and the Ministry of Culture.

Attached for your review are some answers to some questions we have received around this development. This list is by no means complete so don't hesitate to contact me with any inquiries you may have.

Suncor is committed to building best-in-class wind energy projects. On behalf of the project team, I look forward to building our relationship in the future.

Sincerely

A handwritten signature in black ink that reads "Victoria Barrington". The signature is enclosed in a thin yellow rectangular border.

Victoria Barrington
Suncor Energy
Ph: (905)804-4508
Email: vbarrington@suncor.com

Derek Dudek
IBI Group for Suncor Energy Products Inc.
Ph: (519) 472-7328 ext 230
DDudek@IBIGroup.com

cc : Chief Richard Miskokomon

Kent-Breeze wind project: Questions and Answers

1. Does this mean the project is starting construction?

No. Suncor has acquired this development stage project from the original project developers and is actively pursuing the permits required to proceed with construction and operation. Pending receipt of final permits, construction could begin in the fall of 2010.

2. Will Suncor be holding open houses to consult on the project?

Suncor is looking to build on the good work of the previous owners who coordinated consultation through open houses, communication with local government bodies and affected First Nations groups. As part of our standard practice, information and updates will continue to be provided to local stakeholders as the project advances through its various stages of development.

3. Will the original project developers be involved in the project moving forward?

Yes. Both groups have a strong interest in seeing the project development completed and will continue to work together on its development. Suncor can provide the experience and expertise necessary to complete the project; however, the original developers will provide valuable local knowledge and input gathered at the consultation phase.

4. Have there been any changes to the original project concept?

Yes. Public notices were published in the *Thamesville Herald* (April 28 and May 5, 2010) to inform stakeholders of recent changes made to the project. A change to the turbine design proposed in the initial concept has allowed us to eliminate two wind turbines and towers from the project (from ten to eight), and also results in a lower hub height (from 98m to 85m).

5. Why is Suncor getting involved in the project?

Since 2001, Suncor has successfully installed a total combined capacity of 147 MW across Canada. We're committed to renewable energy development and the Kent Breeze project represents an opportunity to build a quality project in a province where Suncor is active in several of its business segments, including its Sarnia refinery, and the St. Clair ethanol plant.

APPENDIX 5 – STAKEHOLDER CONSULTATION RECORD

AGENCIES	Contact Name	Address	City, PR, PC	Email
SYSTEMS				
Radio Advisory Board of Canada				r.a.b.c@on.aibn.com
Canadian Wind Energy Association				info@canwea.ca
Canadian Forces - Radio Communication Users DND				lavoie.mj6@forces.gc.ca
RCMP - Radio Communication Users				Francine.boucher@rcmp-grc.gc.ca
Environment Canada - Weather Radars	Lillian Yao, Engineer, Monitoring Services and Strategies			weatherradars@ec.gc.ca
NavCan - Civilian ATC Radars				FerrisD@navcanada.ca
Canadian Forces - Military Air Defence and ATC Radars				windturbines@forces.gc.ca
DFO - Vessel Traffic System Radars				mojcaif@dfo-mpo.gc.ca
NRCan - Seismological Monitoring Arrays				cormack@seismo.nrcan.gc.ca
NavCanada - AIS Data Collection	Christopher Csatlos			csatloc@navcanada.ca
NavCanada - Environmental Compliance	Anouk Guillaume, National Manager	P.O. Box 3411, Station "D" 77 Metcalfe Street	OTTAWA, ON K1P 5L6	
INAC				
INAC - Environmental Unit Lands and Trusts Services	Glenn Gilbert			gilbertg@inac.gc.ca
INAC - Specific Claims Branch	Fred Hosking			hoskingf@inac.gc.ca
INAC - Treaties and Aboriginal Government	Guy Morin			morinaga@ainc-inac.gc.ca
INAC - Litigation Management and Resolution	Franklin Roy			royf@inac.gc.ca
INAC - Office of the Federal Interlocutor for Metis and non-status Indians	Gregg Dahl			dahlg@inac.gc.ca
INAC - Aboriginal and Ministry Relationships Branch	Martin Rukavina			martin.rukavina@ontario.ca
INAC - Research and Policy Directorate	Ms. Janet Townshend	10 Wellington Street	GATINEAU, QC K1A 0H3	
INAC - Litigation Team Leader for Ontario	Jonathan Allen	10 Wellington Street	GATINEAU, QC K1A 0H4	
Indian and Northern Affairs Canada	Mr. Franklin Roy, Director	10 Wellington Street	GATINEAU, QC K1A 0H4	
Indian and Northern Affairs Canada Comprehensive Claims Branch	Ms. Louise Trepanier, Director	10 Wellington Street, 8 th Floor	Gatineau, QC K1A 0H4	
Indian and Northern Affairs Canada Environment Unit & Natural Resources Lands and Trusts Services	Mr. Roy Angelo, Acting Manager	25 St. Clair Avenue East, 8 th Floor	TORONTO, ON M4T 1M2	
Indian and Northern Affairs Canada Financial Issues and Cost Sharing	Mr. Jean-Francois Tardif, Director	10 Wellington Street, 8 th Floor	Gatineau, QC K1A 0H4	
Indian and Northern Affairs Canada Lands and Trust Services	Mr. Shannon Doyle, A/Director	25 St. Clair Avenue East, 8 th Floor	TORONTO, ON M4T 1M2	
Indian and Northern Affairs Canada Specific Claims Branch	Mr. Don Boswell, Senior Claims Analyst	10 Wellington Street, Room 1310	Gatineau, QC K1A 0H4	
Indian and Northern Affairs Canada Specific Claims Branch	Ms. Maryanne Pearce, Senior Claims Analyst	10 Wellington Street	GATINEAU, QC K1A 0H4	
Ontario Secretariat for Aboriginal Affairs Office of the Secretary, Negotiations Moravian of the Thames First Nation	Mr. Richard Saunders, Director Chief and Council (c/o Denis Stonefish)	720 Bay Street RR#3	TORONTO, ON M5G 2K1 THAMESVILLE, ON, N0P 2K0	dstonefish@xplornet.com gcpeters@mnsi.net
Waipole Island First Nation	Chief and Council	RR#3	WALLACEBURG, ON N8A 4K9	joseph.gilbert@wfn.org
FEDERAL				
Canadian Environmental Assessment Agency	Mr. Paul Schafer, Senior Program Officer	55 St. Clair Avenue East, Room 907	TORONTO, ON M4V 2Y7	
Natural Resources Canada Sustainable Development Regulatory Affairs	Ms. Ann Van Dusen, Director of Operations	580 Booth Street, Unit 20A7	OTTAWA, ON K1A 0Y7	
Natural Resources Canada Science and Programs Branch	Mr. Geoff Munro, Director General	580 Booth Street, 7 th Floor, Room A7-1	OTTAWA, ON K1A 0E4	
Natural Resources Canada	Mr. Curtis Lockett, Environmental Assessment Officer, WPPI	580 Booth Street	OTTAWA, ON K1A 0E4	
Natural Resources Canada Strategic Policy Branch, Environmental Assessment	Mr. Iannick Lamirande, A/Chief	580 Booth Street, 3 rd Floor, Room A9-4	OTTAWA, ON K1A 0E4	
Department of Fisheries and Oceans Canada Fish Habitat Management Program	Ms. Carlene Haché	73 Meg Drive	LONDON, ON N6E 2V2	
Federal Department of Fisheries and Oceans Canadian Wildlife Service	Mr. Norm Smith, Impact Assessment Biologist Mr. Rob Read, Environmental Assessment Officer	703-201 Front Street North 867 Lakeshore Road, P.O. Box 5050	SARNIA, ON N7T 8B1 BURLINGTON, ON L7S 1A1	
Transport Canada Environment and Engineering	Ms. Andrea McDowell	4900 Yonge Street, Suite 300	NORTH YORK, ON M2N 6A5	
Transport Canada, Aviation	Mr. Dave Zeit, Senior Environmental Officer	300-4900 Yonge Street	NORTH YORK, ON M2N 6A5	
Transport Canada – Ontario Region Environmental Affairs, Programs Branch	Ms. Monique Mousseau, Regional Manager	4900 Yonge Street, Suite 300	TORONTO, ON M2N 6A5	
Canadian Environmental Assessment Agency	Ms. Louise Knox, Regional Director	55 St. Clair Avenue East, Suite 907	TORONTO, ON M4T 1M2	
Parks Canada	Mr. Dan Reive, Chief Park Warden	RR#1, 407 Monarch Lane	LEAMINGTON, ON N8H 3V4	
Parks Canada	Ms. Marian Stranak, Superintendent	407 Monarch Lane, RR#1	LEAMINGTON, ON N8H 3V4	
Environment Canada	Mr. Rob Dobos, Head-Assessment	P.O. Box 5050, 867 Lakeshore Road	BURLINGTON, ON L7R 4A6	

AGENCIES	Contact Name	Address	City, PR, PC	Email
Health Canada	Ms. Anjala Puvananathan Regional Environmental Assessment Coordinator	2301 Midland Avenue	TORONTO, ON M1P 4R7	
Technical Standards and Safety Authority	Mr. Glen Palmer, Environmental Coordinator	4 th Floor, West Tower, 3300 Bloor Street West	TORONTO, ON M6X 2X4	

AGENCIES	Contact Name	Address	City, PR, PC	Email
ONTARIO MINISTRIES				
Ontario Ministry of Aboriginal Affairs Policy and Relationship Branch	Ms. Pam Wheaton, Director	4 th Floor, 720 Bay Street	TORONTO, ON M5G 2K1	
Ontario Ministry of Agriculture and Food – Southwestern Region, Agricultural Land Use	Mr. Drew Cranklaw, Rural Planner	667 Exeter Road, 3 rd Floor	LONDON, ON N6E 1L3	
Ontario Ministry of Agriculture, Food and Rural Affairs	Ms. Susan Humphries, Regional Manager	667 Exeter Road	LONDON, ON N6E 1L3	
Ontario Ministry of Attorney General	Mr. Grant Wedge, Council Crown Law Office - Civil	720 Bay Street, 8 th Floor	TORONTO, ON M5G 2K1	
Ontario Ministry of Citizenship and Immigration, Ministry of Culture, Ministry of Tourism and Recreation	Mr. George Potter, Southwest Area Regional Manager	4 th Floor, Suite 405, 30 Duke Street West	KITCHENER, ON N5H 3W5	
Ontario Ministry of Culture	(Toronto)	900 Bay Street, 5 th Floor, Mowat	TORONTO, ON M7A 2E2	
Ontario Ministry of Culture	Mr. Neal Ferris, Heritage Planner / Archaeologist	900 Highbury Avenue	LONDON, ON N5Y 1A4	
Ontario Ministry of Economic Development and Trade	Ms. Catherine Perron, Information Assistant	8 th Floor, Hearst Block, 900 Bay Street	TORONTO, ON M7A 2E1	
Ontario Ministry of Energy	Mr. Neil Hutchings, Efficiency Advisor	3 rd Floor, 880 Bay Street	TORONTO, ON M7A 2C1	
Ontario Ministry of Energy Renewable Energy Supply	Mr. Perry Cecchini, Manager, Southwest Area	880 Bay Street, 3 rd Floor	Toronto, ON M7A 2C1	
Ontario Ministry of Government Services Government Mobile Communications Office (Serve Ontario - IT Senior Planner	Mr. Lou Battison, Manager, Technology Liaison	155 University Avenue, 14 th Floor	TORONTO, ON M5H 3B7	
Ontario Ministry of Municipal Affairs and Housing	Ms. Daniela Kiguel, Assistant Planner	14 th Floor, 777 Bay Street	TORONTO, ON M5G 2E5	
Ontario Ministry of Municipal Affairs and Housing	Mr. Usman Ahmed, Senior Planner	777 Bay Street, 14 th Floor	Toronto, ON M5G 2E5	
Provincial Planning and Environmental Services Branch				
Ontario Ministry of Municipal Affairs and Housing – Southwest Ontario Office	Mr. Bruce Curtis, Manager – Community Planning and Development	659 Exeter Road, 2 nd Floor	LONDON, ON N6E 1L3	
Ontario Ministry of Natural Resources Land Use Coordination Section	Mr. Derryk Renton, EBR Coordinator	300 Water Street, 5th Fl P.O. Box 7000	Peterborough, ON K9J 8M5	
Ontario Ministry of Natural Resources – Aylmer Office	District Planner	615 John St. N.	Aylmer, Ontario N5H 2S8	
Ontario Ministry of Northern Development and Mines	Mr. Brian Smithies, Director Corporate Policy Unit	99 Wellesley Street West Whitney Block, Rm 5630	Toronto, ON M7A 1W3	
Ontario Ministry of the Attorney General	Ms. Ria Tzimas, Council Crown Law Office - Civil	720 Bay Street, 8 th Floor	TORONTO, ON M5G 2K1	
Ontario Ministry of the Environment	Mr. Craig Newton, Environmental Assessment Coordinator	733 Exeter Road, 2 nd Floor	LONDON, ON N6E 1L3	
Ontario Ministry of the Environment	Mr. Bob Agerholm, Environmental Assessment Officer	733 Exeter Road, 2 nd Floor	LONDON, ON N6E 1L3	
Ontario Ministry of the Environment Environmental Approvals and Assessment Branch	Mr. James O'Mara, Director	2 St. Clair Avenue West, Floor 12A	TORONTO, ON M4V 1L5	
Ontario Ministry of the Environment – Southwest Region	Mr. Mike Parker, Planning Supervisor	2 nd Floor, 733 Exeter Road	LONDON, ON N6E 1L3	
Ontario Ministry of Tourism and Recreation Economic Development Analysis Unit	Mr. Rob Glaister, Manager	900 Bay Street, 6th Fl	Toronto, ON M7A 2E1	
Ontario Ministry of Transportation	Mr. Richard van den Boorn, Technical Services Supervisor	870 Richmond Street, P.O. Box 910	CHATHAM, ON N7M 5J5	
Ontario Ministry of Transportation – Southwest Region	Mr. Kevin Bentley, Manager, Engineering Department	659 Exeter Road, 3 rd Floor	LONDON, ON N6E 1L3	
Ontario Energy Board	Mr. Neil McKay, Manager Facilities and Licensing	P.O. Box 2319, 2300 Yonge Street	TORONTO, ON M4P 1E4	
Legislative Assembly of Ontario	Mr. Pat Hoy, MPP	100-111 Heritage Road	CHATHAM, ON N7M 5W7	
Ontario Realty Corporation	Mr. John MacKenzie, General Manager	77 Wellesley Street East, Floor 11	TORONTO, ON M7A 2G3	
MUNICIPAL / LOCAL				
Storey Samways Planning, Ltd.	Mr. Tom Storey, Planning Consultant	330 Richmond Street, Suite 204	CHATHAM, ON N7M 1P7	
Essex Region Conservation Authority	Mr. Ken Schmidt, General Manager	360 Fairview Avenue, Suite 311	ESSEX, ON N8M 1Y6	
Lower Thames Valley Conservation Authority	Mr. Jerry Campbell, General Manager	100 Thames Street	CHATHAM, ON N7L 2Y8	
St. Clair Conservation Authority	Jeff Lawrence	205 Mill Pond Crescent	Strathroy, ON N7G 3P9	
Municipality of Chatham-Kent Planning Services	Ralph Pugliese & Marsha Coyne	315 King Street West, P.O. Box 640	CHATHAM, ON N7M 5K8	
Municipality of Chatham-Kent	Randy Hope, Mayor	P.O. Box 640	CHATHAM, ON N7M 5K8	
STAKEHOLDERS				
Municipal Councillor	Jim Brown	48 Ebenezer Street West	RIDGETOWN, ON N0P 2C0	
Municipal Councillor	Steve Pinsonneault	93 Lemuel Street, P.O. Box 32	THAMESVILLE, ON N0P 2K0	
Canadian Pacific Railway	Orest Rojik	#800 - 1290 Central Parkway West	MISSISSAUGA, ON L5C 4R3	
Newspaper	Thamesville Herald Newspaper	105 Elizabeth Street	THAMESVILLE, ON N0P 2K0	

Derek Dudek

From: Rita Monteleone [rmonteleone@ibigroup.com]
Sent: January 8, 2009 9:33 AM
To: ddudek@ibigroup.com
Subject: 20443 Lavoie-DND - no objections

From: MARIO.LAVOIE2@forces.gc.ca [mailto:MARIO.LAVOIE2@forces.gc.ca]
Sent: January 7, 2009 10:40 AM
To: rmonteleone@ibigroup.com
Cc: +WindTurbines@forces.gc.ca
Subject: FW: Environmental Assessment

I have reviewed your proposal in respect to DND's radiocommunication systems, and I have no objections or concerns at this time.

thank you.

Mr. Mario Lavoie
Spectrum Engineering Technician | Technicien en ingénierie du spectre
Information Management Group | Groupe de gestion de l'information
National Defence | Défense nationale
Ottawa, Canada K1A 0K2
mario.lavoie2@forces.gc.ca
Telephone | Téléphone 613-992-3479
Facsimile | Télécopieur 613-991-3961
Government of Canada | Gouvernement du Canada

From: Rita Monteleone [mailto:rmonteleone@ibigroup.com]
Sent: January 7, 2009 10:10 AM
To: 'CanWEA'; 'Civilian ATC'; 'DND-Air Radar'; 'DND-Radio'; 'Radio Advisory'; 'RCMP-Radio'; 'Seismological'; 'Vessel Radar'; 'Weather Radar'
Cc: 'ddudek@ibigroup.com'
Subject:

Systems / Communications

Attached is a Notice of Commencement regarding a

NOTICE OF COMMENCEMENT OF AN ENVIRONMENTAL SCREENING PROCESS KENT BREEZE WIND FARMS & MACLEOD WINDMILL PROJECT GEOGRAPHIC TOWNSHIP OF CAMDEN, MUNICIPALITY OF CHATHAM-KENT

If you have any comments or require further information please contact Derek Dudek of our office at ddudek@ibigroup.com

If this is **NOT** an appropriate means of communication please inform our office and we will communicate via regular mail.

2009-04-14

Thanks you

Rita Monteleone
Administrative Assistant

IBI Group

350 Oxford Street West, Suite 203

LONDON, ON N6H 1T3

Tel. (519) 472.7328

Fax (519) 472.9354

rmonteleone@ibigroup.com

www.ibigroup.com

NOTE: This e-mail message and attachments may contain privileged and confidential information. If you have received this message in error, please immediately notify the sender and delete this e-mail message.

NOTE: Ce courriel peut contenir de l'information privilégiée et confidentielle. Si vous avez reçu ce message par erreur, veuillez le mentionner immédiatement à l'expéditeur et effacer ce courriel.

Derek Dudek

From: Derek Dudek [ddudek@ibigroup.com]
Sent: January 8, 2009 3:35 PM
To: 'WindTurbines@forces.gc.ca'
Subject: 20443 DND Radar Impact
Attachments: KB Turbine Coordinats.xls; PMMproject_study-area2008-12-22.pdf

Hello Mark,

Below and attached is the following information you require for the Kent Breeze Wind Farm and MacLeod Windmill project. I've also included a map for your reference.

- Proposed location (e.g. Lat, Long) of each turbine – see attached
- ground height above sea level for turbine location(s) – approximately 184 – 186 metres above sea level
- vertical distance from the base of turbines to the centre of the nacelle – 81 metres
- the length of the blades – 40 metres

Please let me know if you require any other information.

Derek Dudek, MCIP, RPP

Planner

IBI Group

350 Oxford Street West, Suite 203

LONDON, ON N6H 1T3

Tel. (519) 472.7328

Fax (519) 472.9354

ddudek@ibigroup.com

www.ibigroup.com



Please consider the environment before printing this email.

NOTE: This e-mail message and attachments may contain privileged and confidential information. If you have received this message in error, please immediately notify the sender and delete this e-mail message.

NOTE: Ce courriel peut contenir de l'information privilégiée et confidentielle. Si vous avez reçu ce message par erreur, veuillez le mentionner immédiatement à l'expéditeur et effacer ce courriel.

Derek Dudek

From: +WindTurbines@forces.gc.ca
Sent: January 15, 2009 1:51 PM
To: ddudek@ibigroup.com; MARIO.LAVOIE2@forces.gc.ca
Subject: RE: 20443 DND Radar Impact

Hi Derek:

I have analyzed the proposed Kent Breeze Wind Farm and MacLeod Windmill project, with respect to the Department of National Defence, Air Traffic Control and Air Defence Radars.

Our software modelling indicates no conflict with any current radar installations. Should there be changes in the size or location of the wind farm, please re-submit the proposal for further analysis.

Thank you for your consideration of the Dept of National Defence radars and we look forward to assisting you in any future wind turbine endeavours.

Thanks, Mark

Mark Bartley
Engineering Development Officer | Officier de génie de developement engineering
ATESS - CCISF | ESTTMA - ESICC
National Defence | Défense nationale
Astra, Canada K0K 3W0
Mark.Bartley@forces.gc.ca
Telephone | Téléphone 613-392-2811 #7042
CSN | RCCC 827-7042
Government of Canada | Gouvernement du Canada

From: Derek Dudek [mailto:ddudek@ibigroup.com]
Sent: Thursday, 8, January, 2009 15:35 PM
To: +WindTurbines@ATESS@TRENTON
Subject: 20443 DND Radar Impact

Hello Mark,
Below and attached is the following information you require for the Kent Breeze Wind Farm and MacLeod Windmill project. I've also included a map for your reference.

- Proposed location (e.g. Lat, Long) of each turbine – see attached
- ground height above sea level for turbine location(s) – approximately 184 – 186 metres above sea level
- vertical distance from the base of turbines to the centre of the nacelle – 81 metres
- the length of the blades – 40 metres

Please let me know if you require any other information.

Derek Dudek, MCIP, RPP
Planner
IBI Group
350 Oxford Street West, Suite 203

LONDON, ON N6H 1T3
Tel. (519) 472.7328
Fax (519) 472.9354
ddudek@ibigroup.com
www.ibigroup.com

 Please consider the environment before printing this email.

NOTE: This e-mail message and attachments may contain privileged and confidential information. If you have received this message in error, please immediately notify the sender and delete this e-mail message.

NOTE: Ce courriel peut contenir de l'information privilégiée et confidentielle. Si vous avez reçu ce message par erreur, veuillez le mentionner immédiatement à l'expéditeur et effacer ce courriel.

Derek Dudek

From: Derek Dudek [ddudek@ibigroup.com]
Sent: December 19, 2008 3:28 PM
To: 'Denise_Bessette@cpr.ca'
Subject: Proposed Wind Farm
Importance: High
Attachments: PTRnotice_commencement2008-10-03.pdf

Tracking:

Recipient	Read
'Denise_Bessette@cpr.ca'	Read: 2008-12-19 3:38 PM

Hello Ms. Bessette,

Attached is an Environmental Assessment Notice of Commencement for a proposed wind farm in the Municipality of Chatham-Kent. I believe the main CP Windsor-Montreal express line runs through our project area. If not yourself, could you direct me to the appropriate person within CPR to contact for EA notification. Due to the proximity of our project to this rail line, we are very anxious to obtain comments from CPR regarding any concerns / requirements we may need to consider.

Thank you for your time, and do not hesitate to contact me as soon as possible regarding any additional information you may need.

Derek Dudek, MCIP, RPP

Planner

IBI Group

350 Oxford Street West, Suite 203

LONDON, ON N6H 1T3

Tel. (519) 472.7328

Fax (519) 472.9354

ddudek@ibigroup.com

www.ibigroup.com



Please consider the environment before printing this email.

NOTE: This e-mail message and attachments may contain privileged and confidential information. If you have received this message in error, please immediately notify the sender and delete this e-mail message.

NOTE: Ce courriel peut contenir de l'information privilégiée et confidentielle. Si vous avez reçu ce message par erreur, veuillez le mentionner immédiatement à l'expéditeur et effacer ce courriel.

Derek Dudek

From: Denise Bessette [Denise_Bessette@cpr.ca]
To: Derek Dudek
Sent: December 19, 2008 3:38 PM
Subject: Read: Proposed Wind Farm

Your message

To: Denise Bessette
Subject: Proposed Wind Farm
Sent: Fri, 19 Dec 2008 13:28:05 -0700

was read on Fri, 19 Dec 2008 13:37:52 -0700

Derek Dudek

From: Derek Dudek [ddudek@ibigroup.com]
Sent: January 13, 2009 8:39 AM
To: 'Orest Rojik'
Subject: RE: Proposed Wind Farm

Thank you Orest,
We are very interested in receiving comments from you given the CP mainline that runs through our project site. Is there anything you need from me, or could you provide us with some general information/concerns you may have.

Derek Dudek, MCIP, RPP

Planner

IBI Group

350 Oxford Street West, Suite 203
LONDON, ON N6H 1T3
Tel. (519) 472.7328
Fax (519) 472.9354
ddudek@ibigroup.com
www.ibigroup.com



Please consider the environment before printing this email.

NOTE: This e-mail message and attachments may contain privileged and confidential information. If you have received this message in error, please immediately notify the sender and delete this e-mail message.

NOTE: Ce courriel peut contenir de l'information privilégiée et confidentielle. Si vous avez reçu ce message par erreur, veuillez le mentionner immédiatement à l'expéditeur et effacer ce courriel.

From: Orest Rojik [mailto:Orest_Rojik@cpr.ca]
Sent: January 12, 2009 2:44 PM
To: ddudek@ibigroup.com
Cc: Community Connect; Michel Spenard
Subject: RE: Proposed Wind Farm

I'm the contact at CPR. Contact information is as follows:

Canadian Pacific Railway
1290 Central Parkway West
Suite 800
Mississauga, ON L5C 4R3

(905) 803-3425
(905) 803-3228 FAX

Regards,

Orest Rojik
Area Manager Support
CPR Real Estate
orest_rojik@cpr.ca

2009-04-14

From: Community Connect
Sent: Monday, January 12, 2009 2:16 PM
To: Michel Spenard; Orest Rojik
Subject: FW: Proposed Wind Farm
Importance: High

Hello

I may have forwarded this already - Please see below.

Orest - would this be for your review and comments?

Christine

From: Derek Dudek [mailto:ddudek@ibigroup.com]
Sent: December 19, 2008 1:28 PM
To: Denise Bessette
Subject: Proposed Wind Farm
Importance: High

Hello Ms. Bessette,

Attached is an Environmental Assessment Notice of Commencement for a proposed wind farm in the Municipality of Chatham-Kent. I believe the main CP Windsor-Montreal express line runs through our project area.

If not yourself, could you direct me to the appropriate person within CPR to contact for EA notification.

Due to the proximity of our project to this rail line, we are very anxious to obtain comments from CPR regarding any concerns / requirements we may need to consider.

Thank you for your time, and do not hesitate to contact me as soon as possible regarding any additional information you may need.

Derek Dudek, MCIP, RPP

Planner

IBI Group

350 Oxford Street West, Suite 203

LONDON, ON N6H 1T3

Tel. (519) 472.7328

Fax (519) 472.9354

ddudek@ibigroup.com

www.ibigroup.com



Please consider the environment before printing this email.

NOTE: This e-mail message and attachments may contain privileged and confidential information. If you have received this message in error, please immediately notify the sender and delete this e-mail message.

NOTE: Ce courriel peut contenir de l'information privilégiée et confidentielle. Si vous avez reçu ce message par erreur, veuillez le mentionner immédiatement à l'expéditeur et effacer ce courriel.

Derek Dudek

From: Derek Dudek [ddudek@ibigroup.com]
Sent: February 2, 2009 3:54 PM
To: Orest Rojik
Subject: Kent Breeze
Attachments: PMMproject_study-area2008-12-22.pdf

Hello Orest,

I had emailed you earlier about our proposed wind energy project near Thamesville, Ontario. We were hoping to hear from you regarding any applicable CPR policy about developing within the vicinity of active rail lines. I've attached a map showing the area of our project as well as proposed turbine locations. Could you please advise me if there is any additional information you would like for review or if you are not in a position to provide comments at this time.

Thanks in advance,

Derek Dudek, MCIP, RPP

Planner

IBI Group

350 Oxford Street West, Suite 203

LONDON, ON N6H 1T3

Tel. (519) 472.7328

Fax (519) 472.9354

ddudek@ibigroup.com

www.ibigroup.com



Please consider the environment before printing this email

NOTE: This e-mail message and attachments may contain privileged and confidential information. If you have received this message in error, please immediately notify the sender and delete this e-mail message.

NOTE: Ce courriel peut contenir de l'information privilégiée et confidentielle. Si vous avez reçu ce message par erreur, veuillez le mentionner immédiatement à l'expéditeur et effacer ce courriel.

Derek Dudek

From: Csatlos, Christopher [csatloc@navcanada.ca]
Sent: January 8, 2009 3:11 PM
To: ddudek@ibigroup.com
Subject: NAV CANADA Land Use Submission
Attachments: NC10-0441_en.dot

Hello Derek,

As we discussed on the phone, please find attached a copy of the NAV CANADA land use proposal submission form. In the 'Details of Proposal' section, you can omit any information that will be included on the spreadsheet of turbine information.

All we need is this form, the spreadsheet (turbine locations, ground elevations, heights) and the turbine farm layout.

Please be advised that when our assessment is complete, any and all airport near the wind farm area will be sent a copy of our evaluation. The information we forward will not include specific details of the wind farm configuration, but will include our comments regarding the project and contact information for your office.

If you have any questions regarding the process, please don't hesitate to contact me.

Best regards,

Christopher Csatlos

Land Use Specialist

AIS Data Collection, NAV CANADA

Tel: (613) 248-4162 or toll free: 1-866-577-0247

Fax: (613) 248-4094

E-Mail: csatloc@navcanada.ca

Derek Dudek

From: Derek Dudek [ddudek@ibigroup.com]
Sent: January 8, 2009 4:21 PM
To: 'Csatlos, Christopher'
Subject: RE: NAV CANADA Land Use Submission
Attachments: OT7navcan_landuseproposal2008-01-08.pdf; KB Turbine Coordinats.xls; PMMproject_study-area2008-12-22.pdf

Hello Chris,
Hopefully everything you need is attached. Please let me know otherwise ASAP and I will get it to you.

Derek Dudek, MCIP, RPP

Planner

IBI Group

350 Oxford Street West, Suite 203
LONDON, ON N6H 1T3
Tel. (519) 472.7328
Fax (519) 472.9354
ddudek@ibigroup.com
www.ibigroup.com



Please consider the environment before printing this email

NOTE: This e-mail message and attachments may contain privileged and confidential information. If you have received this message in error, please immediately notify the sender and delete this e-mail message.

NOTE: Ce courriel peut contenir de l'information privilégiée et confidentielle. Si vous avez reçu ce message par erreur, veuillez le mentionner immédiatement à l'expéditeur et effacer ce courriel.

From: Csatlos, Christopher [mailto:csatloc@navcanada.ca]
Sent: January 8, 2009 3:11 PM
To: ddudek@ibigroup.com
Subject: NAV CANADA Land Use Submission

Hello Derek,

As we discussed on the phone, please find attached a copy of the NAV CANADA land use proposal submission form. In the 'Details of Proposal' section, you can omit any information that will be included on the spreadsheet of turbine information.

All we need is this form, the spreadsheet (turbine locations, ground elevations, heights) and the turbine farm layout.

Please be advised that when our assessment is complete, any and all airport near the wind farm area will be sent a copy of our evaluation. The information we forward will not include specific details of the wind farm configuration, but will include our comments regarding the project and contact information for your office.

If you have any questions regarding the process, please don't hesitate to contact me.

Best regards,

Christopher Csatlos

Land Use Specialist
AIS Data Collection, NAV CANADA
Tel: (613) 248-4162 or toll free: 1-866-577-0247
Fax: (613) 248-4094
E-Mail: csatloc@navcanada.ca

Derek Dudek

From: Csatlos, Christopher [csatloc@navcanada.ca]
Sent: January 8, 2009 4:35 PM
To: ddudek@ibigroup.com
Subject: RE: NAV CANADA Land Use Submission

Hi Derek,

Just two questions.

1. Do you have the ground elevation of each turbine? I only noticed a single elevation on the form.
2. Could you confirm if the UTM coordinates are from zone 17?

Thanks,

Christopher Csatlos

Land Use Specialist
AIS Data Collection, NAV CANADA
Tel: (613) 248-4162 or toll free: 1-866-577-0247
Fax: (613) 248-4094
E-Mail: csatloc@navcanada.ca

From: Derek Dudek [mailto:ddudek@ibigroup.com]
Sent: January 8, 2009 4:21 PM
To: Csatlos, Christopher
Subject: RE: NAV CANADA Land Use Submission

Hello Chris,
Hopefully everything you need is attached. Please let me know otherwise ASAP and I will get it to you.

Derek Dudek, MCIP, RPP

Planner
IBI Group
350 Oxford Street West, Suite 203
LONDON, ON N6H 1T3
Tel. (519) 472.7328
Fax (519) 472.9354
ddudek@ibigroup.com
www.ibigroup.com



Please consider the environment before printing this email.

NOTE: This e-mail message and attachments may contain privileged and confidential information. If you have received this message in error, please immediately notify the sender and delete this e-mail message.

NOTE: Ce courriel peut contenir de l'information privilégiée et confidentielle. Si vous avez reçu ce message par erreur, veuillez le mentionner immédiatement à l'expéditeur et effacer ce courriel.

From: Csatlos, Christopher [mailto:csatloc@navcanada.ca]
Sent: January 8, 2009 3:11 PM
To: ddudek@ibigroup.com
Subject: NAV CANADA Land Use Submission

Hello Derek,

2009-04-14

As we discussed on the phone, please find attached a copy of the NAV CANADA land use proposal submission form. In the 'Details of Proposal' section, you can omit any information that will be included on the spreadsheet of turbine information.

All we need is this form, the spreadsheet (turbine locations, ground elevations, heights) and the turbine farm layout.

Please be advised that when our assessment is complete, any and all airport near the wind farm area will be sent a copy of our evaluation. The information we forward will not include specific details of the wind farm configuration, but will include our comments regarding the project and contact information for your office.

If you have any questions regarding the process, please don't hesitate to contact me.

Best regards,

Christopher Csatló

Land Use Specialist

AIS Data Collection, NAV CANADA

Tel: (613) 248-4162 or toll free: 1-866-577-0247

Fax: (613) 248-4094

E-Mail: csatloc@navcanada.ca

Derek Dudek

From: Derek Dudek [ddudek@ibigroup.com]
Sent: January 8, 2009 4:44 PM
To: 'Csatlos, Christopher'
Subject: RE: NAV CANADA Land Use Submission

Sorry that's just a generic elevation as the area is relatively flat. I can get you a map showing the turbine locations with the labeled contours as well as spot elevations. Let me know.

The UTM co-ordinates are NAD 83, Zone 17

Derek Dudek, MCIP, RPP

Planner

IBI Group

350 Oxford Street West, Suite 203

LONDON, ON N6H 1T3

Tel. (519) 472.7328

Fax (519) 472.9354

ddudek@ibigroup.com

www.ibigroup.com



Please consider the environment before printing this email.

NOTE: This e-mail message and attachments may contain privileged and confidential information. If you have received this message in error, please immediately notify the sender and delete this e-mail message.

NOTE: Ce courriel peut contenir de l'information privilégiée et confidentielle. Si vous avez reçu ce message par erreur, veuillez le mentionner immédiatement à l'expéditeur et effacer ce courriel.

From: Csatlos, Christopher [mailto:csatloc@navcanada.ca]
Sent: January 8, 2009 4:35 PM
To: ddudek@ibigroup.com
Subject: RE: NAV CANADA Land Use Submission

Hi Derek,

Just two questions.

1. Do you have the ground elevation of each turbine? I only noticed a single elevation on the form.
2. Could you confirm if the UTM coordinates are from zone 17?

Thanks,

Christopher Csatlos

Land Use Specialist

AIS Data Collection, NAV CANADA

Tel: (613) 248-4162 or toll free: 1-866-577-0247

Fax: (613) 248-4094

E-Mail: csatloc@navcanada.ca

From: Derek Dudek [mailto:ddudek@ibigroup.com]
Sent: January 8, 2009 4:21 PM
To: Csatlos, Christopher
Subject: RE: NAV CANADA Land Use Submission

Hello Chris,
Hopefully everything you need is attached. Please let me know otherwise ASAP and I will get it to you.

Derek Dudek, MCIP, RPP

Planner

IBI Group

350 Oxford Street West, Suite 203

LONDON, ON N6H 1T3

Tel. (519) 472.7328

Fax (519) 472.9354

ddudek@ibigroup.com

www.ibigroup.com



Please consider the environment before printing this email.

NOTE: This e-mail message and attachments may contain privileged and confidential information. If you have received this message in error, please immediately notify the sender and delete this e-mail message.

NOTE: Ce courriel peut contenir de l'information privilégiée et confidentielle. Si vous avez reçu ce message par erreur, veuillez le mentionner immédiatement à l'expéditeur et effacer ce courriel.

From: Csatlos, Christopher [mailto:csatloc@navcanada.ca]

Sent: January 8, 2009 3:11 PM

To: ddudek@ibigroup.com

Subject: NAV CANADA Land Use Submission

Hello Derek,

As we discussed on the phone, please find attached a copy of the NAV CANADA land use proposal submission form. In the 'Details of Proposal' section, you can omit any information that will be included on the spreadsheet of turbine information.

All we need is this form, the spreadsheet (turbine locations, ground elevations, heights) and the turbine farm layout.

Please be advised that when our assessment is complete, any and all airport near the wind farm area will be sent a copy of our evaluation. The information we forward will not include specific details of the wind farm configuration, but will include our comments regarding the project and contact information for your office.

If you have any questions regarding the process, please don't hesitate to contact me.

Best regards,

Christopher Csatlos

Land Use Specialist

AIS Data Collection, NAV CANADA

Tel: (613) 248-4162 or toll free: 1-866-577-0247

Fax: (613) 248-4094

E-Mail: csatloc@navcanada.ca

Derek Dudek

From: Goldberg, Lee [Lee.Goldberg@dfo-mpo.gc.ca]
Sent: January 7, 2009 12:05 PM
To: ddudek@ibigroup.com
Subject: Kent Breeze & MacLeod Wind Farms Project

Dear Mr. Dudek:

Would it be possible to obtain the geographic coordinates of the proposed locations? It would help facilitate the Coast Guard's evaluation of this project.

Sincerely yours,

Lee H. Goldberg, P.Eng.

*National Systems Integration Engineer / Ingénieur en Intégration des systèmes nationaux
Radio Communication Systems / Systèmes de communications de radio
Integrated Technical Services / Services techniques intégrés
Canadian Coast Guard / Garde Côtière canadienne
520 Exmouth Street / 520 rue Exmouth
Sarnia, Ontario N7T 8B1 / Sarnia, (Ontario) N7T 8B1*

*Telephone: / Téléphone: (519) 383-1925
Facsimile: / Fac-similé: (519) 383-1990*

<mailto:lee.goldberg@dfo-mpo.gc.ca>

CONFIDENTIALITY NOTICE:

This email message, including any attachments, is for the sole use of the intended recipient(s) and may contain confidential and privileged information. Any unauthorized review, use, disclosure or distribution is prohibited. If you are not the intended recipient, please contact the sender by reply email and destroy all copies of the original message.

Derek Dudek

From: Goldberg, Lee [Lee.Goldberg@dfo-mpo.gc.ca]
Sent: January 8, 2009 1:44 PM
To: rbarzanjah@ibigroup.com
Cc: ddudek@ibigroup.com
Subject: RE: Kent Breeze & MacLeod Wind Farms Project
Importance: High

Hi Raza,

I think I know what is going on. There were two requests that came in, one after the other. The confusion is all mine. The UTM coordinates that you gave me now make sense for the Kent Breeze & MacLeod Wind Farm Project.

As far as the Kent Breeze & MacLeod Wind Farm projects are concerned, they are approximately 21 km from the nearest Coast Guard communications site and as such will not cause any interference to Coast Guard Communications.

Lee H. Goldberg, P.Eng.

*National Systems Integration Engineer / Ingénieur en Intégration des systèmes nationaux
 Radio Communication Systems / Systèmes de communications de radio
 Integrated Technical Services / Services techniques intégrés
 Canadian Coast Guard / Garde Côtière canadienne
 520 Exmouth Street / 520 rue Exmouth
 Sarnia, Ontario N7T 8B1 / Sarnia, (Ontario) N7T 8B1*

*Telephone: / Téléphone: (519) 383-1925
 Facsimile: / Fac-similé: (519) 383-1990
 mailto:lee.goldberg@dfo-mpo.gc.ca*

CONFIDENTIALITY NOTICE:

This email message, including any attachments, is for the sole use of the intended recipient(s) and may contain confidential and privileged information. Any unauthorized review, use, disclosure or distribution is prohibited. If you are not the intended recipient, please contact the sender by reply email and destroy all copies of the original message.

From: Reza Barzanjah [mailto:rbarzanjah@ibigroup.com]
Sent: Wednesday, January 07, 2009 1:42 PM
To: Goldberg, Lee
Cc: ddudek@ibigroup.com
Subject: FW: Kent Breeze & MacLeod Wind Farms Project

Hi Lee,

2009-04-14

Please find attached Turbine coordinates for Kent Breeze & MacLeod Wind Farms Project. If you have any question or need more information please don't hesitate to let me know.

Regards,

Reza Barzanjah, C.P.T.

GIS/Planning Technologist
IBI Group
350 Oxford Street West, Suite 203
LONDON, ON N6H 1T3
Tel. (519) 472-7328, ext. 259
Fax. (519) 472-9354
rbarzanjah@ibigroup.com
www.ibigroup.com



Please consider the environment before printing this e-mail or its attachment(s)

"NOTE: This e-mail message and attachments may contain privileged and confidential information. If you have received this message in error, please immediately notify the sender and delete this e-mail message."

"NOTE: Ce courriel peut contenir de l'information privilégiée et confidentielle. Si vous avez reçu ce message par erreur, veuillez le mentionner immédiatement à l'expéditeur et effacer ce courriel."

From: Derek Dudek [mailto:ddudek@ibigroup.com]
Sent: Wednesday, January 07, 2009 1:03 PM
To: rbarzanjah@ibigroup.com
Subject: FW: Kent Breeze & MacLeod Wind Farms Project

Reza,
Can you forward the new UTM co-ordinates of the turbine locations for the Kent Breeze project to the person below.
Thanks,

Derek Dudek, MCIP, RPP

Planner
IBI Group
350 Oxford Street West, Suite 203
LONDON, ON N6H 1T3
Tel. (519) 472.7328
Fax (519) 472.9354
ddudek@ibigroup.com
www.ibigroup.com



Please consider the environment before printing this email

NOTE: This e-mail message and attachments may contain privileged and confidential information. If you have received this message in error, please immediately notify the sender and delete this e-mail message.

NOTE: Ce courriel peut contenir de l'information privilégiée et confidentielle. Si vous avez reçu ce message par erreur, veuillez le mentionner immédiatement à l'expéditeur et effacer ce courriel.

From: Goldberg, Lee [mailto:Lee.Goldberg@dfo-mpo.gc.ca]
Sent: January 7, 2009 12:05 PM
To: ddudek@ibigroup.com
Subject: Kent Breeze & MacLeod Wind Farms Project

Dear Mr. Dudek:

Would it be possible to obtain the geographic coordinates of the proposed locations? It would help facilitate the Coast Guard's evaluation of this project.

Sincerely yours,

Lee H. Goldberg, P.Eng.

National Systems Integration Engineer / Ingénieur en Intégration des systèmes nationaux

Radio Communication Systems / Systèmes de communications de radio

Integrated Technical Services / Services techniques intégrés

Canadian Coast Guard / Garde Côtière canadienne

520 Exmouth Street / 520 rue Exmouth

Sarnia, Ontario N7T 8B1 / Sarnia, (Ontario) N7T 8B1

Telephone: / Téléphone: (519) 383-1925

Facsimile: / Fac-similé: (519) 383-1990

mailto:lee.goldberg@dfo-mpo.gc.ca

CONFIDENTIALITY NOTICE:

This email message, including any attachments, is for the sole use of the intended recipient(s) and may contain confidential and privileged information. Any unauthorized review; use, disclosure or distribution is prohibited. If you are not the intended recipient, please contact the sender by reply email and destroy all copies of the original message.

Derek Dudek

From: Rukavina, Martin (MAA) [Martin.Rukavina@ontario.ca]
Sent: December 18, 2008 11:24 AM
To: rmonteone@ibigroup.com
Cc: ddudek@ibigroup.com
Subject: OTE-ea-Notice of Commencement2008-12-18

Hello, Rita:

Please update your distribution list by replacing Francois' e-mail address with mine.

E-mail is an appropriate form of communication.

Regards,
Martin Rukavina

From: Rita Monteleone [mailto:rmonteone@ibigroup.com]
Sent: December 17, 2008 4:07 PM
To: Lachance, Francois (MAA); 'Franklin Roy'; 'Fred Hosking'; 'Glenn Gilbert'; 'Gregg Dahl'; 'Guy Morin'
Cc: ddudek@ibigroup.com
Subject: EA Notice of Commencement

December 17, 2008

Attached for your information and file is a notice of commencement for notice of commencement of an environmental screening process Kent breeze Wind Farms & Macleod Windmill Project: Geographic Township of Camden, Municipality of Chatham-Kent.

Please reply to inform us if this an appropriate form of communication

YES [] NO []

Thank you

Rita Monteleone
Administrative Assistant
IBI Group
350 Oxford Street West, Suite 203
LONDON, ON N6H 1T3
Tel. (519) 472.7328
Fax (519) 472.9354
rmonteone@ibigroup.com
www.ibigroup.com

"NOTE: This e-mail message and attachments may contain privileged and confidential information. If you have received this message in error, please immediately notify the sender and delete this e-mail message."

"NOTE: Ce courriel peut contenir de l'information privilégiée et confidentielle. Si vous avez reçu ce message par erreur, veuillez le mentionner immédiatement à l'expéditeur et effacer ce courriel."

Derek Dudek

From: Rita Monteleone [rmonteleone@ibigroup.com]
Sent: January 28, 2009 3:29 PM
To: ddudek@ibigroup.com
Subject: FW: Kent Breeze and Macleod wind farms - preliminary analysis result

From: Yao, Lillian [Ontario] [mailto:Lillian.Yao@ec.gc.ca]
Sent: January 28, 2009 9:16 AM
To: rmonteleone@ibigroup.com
Cc: Weather Radars Contact, National Radar Program [Ontario]; Lusk, Sheryl [Ontario]
Subject: Kent Breeze and Macleod wind farms - preliminary analysis result

Hi Rita,

Thank you for contacting the Meteorological Service of Canada regarding your Kent Breeze and Macleod wind energy proposals.

Our preliminary assessment of the information you provided to us via your previous email indicates that any interference that may be created by your projects to the nearby weather radar(s) will be minimal. As a consequence, we have no concerns at this time. We would appreciate if you can provide us the turbine spec and turbine coordinates which may help us conduct future research regarding interference to weather radars.

If you change your plans regarding turbine number, height, placement or materials, please contact us at: weatherradars@ec.gc.ca.

Regards,

Lillian Yao

Engineer, Monitoring Science and Strategies
Meteorological Service of Canada
Tel: 416 514-2648
Fax: 416 739-5721

From: Rita Monteleone [mailto:rmonteleone@ibigroup.com]
Sent: January 7, 2009 10:10 AM
To: 'CanWEA'; 'Civilian ATC'; 'DND-Air Radar'; 'DND-Radio'; 'Radio Advisory'; 'RCMP-Radio'; 'Seismological'; 'Vessel Radar'; 'Weather Radar'
Cc: 'ddudek@ibigroup.com'
Subject:

Systems / Communications

Attached is a Notice of Commencement regarding a

**NOTICE OF COMMENCEMENT OF AN ENVIRONMENTAL SCREENING PROCESS KENT BREEZE WIND FARMS & MACLEOD WINDMILL PROJECT
GEOGRAPHIC TOWNSHIP OF CAMDEN, MUNICIPALITY OF CHATHAM-KENT**

If you have any comments or require further information please contact Derek Dudek of our office at ddudek@ibigroup.com

If this is **NOT** an appropriate means of communication please inform our office and we will communicate via regular mail.

2009-04-14

Thanks you

Rita Monteleone
Administrative Assistant
IBI Group
350 Oxford Street West, Suite 203
LONDON, ON N6H 1T3
Tel. (519) 472.7328
Fax (519) 472.9354
rmonteleone@ibigroup.com
www.ibigroup.com

NOTE: This e-mail message and attachments may contain privileged and confidential information. If you have received this message in error, please immediately notify the sender and delete this e-mail message.

NOTE: Ce courriel peut contenir de l'information privilégiée et confidentielle. Si vous avez reçu ce message par erreur, veuillez le mentionner immédiatement à l'expéditeur et effacer ce courriel.



January 23, 2009

ecoENERGY for Renewable Power
Renewable and Electrical Energy Division
Natural Resources Canada
615 Booth, Room 160
OTTAWA, ON. K1A 0E9

Dear To Whom it May Concern:

NRCan's ecoENERGY for Renewable Power Program Funding

The purpose of this letter is to provide you with the necessary information required under NRCan's ecoENERGY for Renewable Power Program Funding program for the Kent Breeze Corp. and MacLeod Windmill Project Inc. projects, collectively known as Kent Breeze Wind Farms in the municipality of Chatham-Kent. The information included in this binder includes our Notice of Project Application and all other required information outlined in the NPA checklist, including a detailed Project Description.

Please call if you have any questions or comments on the application. We appreciate the opportunity to submit such an application for these renewable energy project and eagerly anticipate your response.

Sincerely,

IBI GROUP

A handwritten signature in black ink, appearing to read "Derek Dudek", written in a cursive style.

Derek Dudek, MCIP, RPP
Planner

Attachments

J:\20443\2.2 Corres - External\PTLeoenergy2009-01-10 doc\2009-04-14\DD

Derek Dudek

From: Derek Dudek [ddudek@ibigroup.com]
Sent: January 28, 2009 10:07 AM
To: 'Jensen, Jack'
Subject: RE: NPA - Kent Breeze Wind Farms (5911-TEMP-281) ON

My mistake. The commissioning date I guess would be about October 2010 based on that construction schedule. Sorry for the confusion.

Derek Dudek, MCIP, RPP

Planner
IBI Group
350 Oxford Street West, Suite 203
LONDON, ON N6H 1T3
Tel. (519) 472.7328
Fax (519) 472.9354
ddudek@ibigroup.com
www.ibigroup.com



Please consider the environment before printing this email.

NOTE: This e-mail message and attachments may contain privileged and confidential information. If you have received this message in error, please immediately notify the sender and delete this e-mail message.

NOTE: Ce courriel peut contenir de l'information privilégiée et confidentielle. Si vous avez reçu ce message par erreur, veuillez le mentionner immédiatement à l'expéditeur et effacer ce courriel.

From: Jensen, Jack [mailto:Jack.Jensen@NRCan-RNCan.gc.ca]
Sent: January 28, 2009 9:53 AM
To: ddudek@ibigroup.com
Cc: Royer, Jimmy; Bergeron, Denis (EPS.SPE-Ottawa)
Subject: NPA - Kent Breeze Wind Farms (5911-TEMP-281) ON

Hello Mr. Dudek,

I am reviewing the Notice of Project Application (NPA) submission for the Kent Breeze Wind Farms Project and I have a question before I can complete the review. In the form you note that the commissioning date is January 2010. However, in the Project Description, sections 2.2.1 and 2.2.2 you note that construction will begin in January 2010 and that it will take 9 months to complete. If you could please clarify the actual date of commissioning it would be much appreciated.

If you have any questions or comments please do not hesitate to contact me at any time. I look forward to your timely response.

Regards,

Jack

Jack Jensen

Technical Advisor | Conseiller technique
ecoENERGY for Renewable Power | écoÉNERGIE pour l'électricité renouvelable
Renewable and Electrical Energy Division | Division de l'énergie renouvelable et électrique
Natural Resources Canada | Ressources naturelles Canada
Tel | Tél: 613-943-7008 / Fax | Téléc: 613-995-8343
jjensen@nrcan.gc.ca

2009-04-14



Natural Resources
Canada

Ressources naturelles
Canada

January 29, 2009

Mr. Derek Dudek
Planner
IBI Group
#2303 - 350 Oxford Street West
London, ON, N6H 1T3

Registration # **5911-K8-1**

IBI GROUP RECEIVED		
JAN 30 2009		
CIRC	DATE	ACKD
WP		
CP		
SP		
IP		
PC		

Dear Mr. Dudek,

We are writing to confirm that your Notice of Project Application (NPA) for the Kent Breeze Wind Farms project has met the basic eligibility criteria under the ecoENERGY for Renewable Power (ecoENERGY RP) program.

Natural Resources Canada (NRCan) has assigned a registration number for your project, which can be found at the top right-hand corner of this letter. This number should be used in all future correspondence with NRCan concerning this project.

As indicated in the terms and conditions of the program and on the NPA, NRCan will now post some project information on the Government of Canada's ecoACTION website at www.ecoACTION.gc.ca.

The project description submitted in section "L" of the NPA will be used to determine if the project must undergo an environmental assessment under the *Canadian Environmental Assessment Act*. The project description must contain sufficient information to make this determination. If required, a program environment assessment officer will contact you to seek additional information on your project before beginning the federal environmental assessment process.

NRCan will also be contacting any Aboriginal groups that may have an interest in the project and invite them to identify any issues or concerns regarding the proposed project, particularly any effect the project may have on the environment, traditional use, or any Aboriginal or treaty rights.

NRCan strongly encourages proponents to engage interested Aboriginal groups early in the pre-planning stage of their project and during the environmental assessment process.

.../2

Canada

If you have not yet done so, we advise that you contact the three branches of Indian and Northern Affairs Canada (INAC): the Specific Claims Branch, the Litigation Management and Resolution Branch and the Comprehensive Claims Branch. As standard procedure, NRCan may contact INAC to confirm First Nations information during the Environmental Assessment process.

Please note that your project will become eligible for an incentive only when a contribution agreement has been signed by both parties. Although a contribution agreement may be signed prior to completion of an environmental assessment, a positive decision must be rendered prior to NRCan making any payment of the incentive on the production from the project under the contribution agreement.

Please review the attached documents as there have been important changes to Step 2 and Step 3 of the ecoENERGY RP.

If you have additional questions, please do not hesitate to contact the undersigned.

Thank you for your cooperation.

Sincerely,

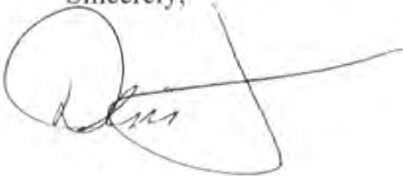
A handwritten signature in black ink, appearing to read 'Denis Bergeron', with a large, sweeping flourish extending to the right.

Denis Bergeron
Program Officer
ecoENERGY for Renewable Power program
615 Booth St., 1st Floor, Room 160
Ottawa, ON K1A 0E9
Telephone: (613) 996-4779
Fax: (613) 995-8343
E-mail: ecoenergyrp@nrcan.gc.ca
Website: www.ecoaction.gc.ca

Enclosure: (5)

Ministry of Aboriginal Affairs

Aboriginal and Ministry Relationships
Branch

160 Bloor St. East, 9th Floor
Toronto, ON M7A 2E6
Tel: (416) 326-4741
Fax: (416) 326-4017
www.aboriginalaffairs.gov.on.ca

Ministère des Affaires autochtones

Direction des relations entre les autochtones
et les ministères

160, rue Bloor Est, 9^e étage
Toronto ON M7A 2E6
Tél. : (416) 326-4741
Télééc. : (416) 890-1234
www.aboriginalaffairs.gov.on.ca



FEB 10 2009

William Pol, MPA, MCIP, RPP
Associate
IBI Group
#203 – 350 Oxford Street West
London, ON N6H 1T3

Teresa Newland
Project Co-ordinator
Kent Breeze Corporation
7997 Tenth Line, R. R. #1
Charing Cross, ON N0P 1G0

**Re: Notice of Commencement of an Environmental Screening Process
Kent Breeze Wind Farms & MacLoed Windmill Project
Geographic Township of Camden, Municipality of Chatham-Kent**

Reference: ARMB-640
IBI Group
RECEIVED
FEB 17 2009

CIRO	DATE	ACKD
JAH		
WP		
DD		
SH		
AS		
MT		
WG		

Dear Mr. Pol and Ms. Newland:

Thank you for your notice sent on December 17, 2008 regarding the above noted proposal and the request for information to assist in your assessment of the potential for the Crown to engage or consult with Aboriginal peoples regarding this proposal.

The responsibilities of the Ministry of Aboriginal Affairs (MAA) include conducting land claim and related negotiations on behalf of the Province. MAA can provide you with information about land claims that have been submitted to the Ministry, are currently in active negotiations, or are being implemented. We can also advise as to whether there is any litigation with an Aboriginal community that may be relevant to your project.

You should also be aware that many First Nations and Métis communities either have or assert rights to hunt and fish in their traditional territories. These territories often include lands and waters outside of a First Nation reserve. As well, in some instances project work may affect archaeological and burial sites. Aboriginal communities with an interest in such sites may include communities other than those in the vicinity of the proposed project.

With respect to your project, we have reviewed the brief materials you have provided, and can advise that the project does not appear to be located in an area where First Nations may have existing or asserted rights that could be impacted by your project.

For your information, MAA notes that the following First Nations may be interested in your project given the proximity of their community or reserve lands to the area of the proposed project:

Bkejwanong Territory
(Walpole Island)
R.R. #3
WALLACEBURG, Ontario
N8A 4K9

Chief Joseph Gilbert
(519) 627-1481
(Fax) 627-0440
Joseph.gilbert@wifn.org

Delaware Nation
(Moravian of the Thames)
14760 School House Line
R.R. #3
THAMESVILLE, Ontario
N0P 2K0

Chief Gregory Peters
(519) 692-3936
(Fax) 692-5522
gcpeters@mnsi.net

MAA is not the approval or regulatory authority for this project. You should consider the information provided in this letter in light of the statutes and guidance materials provided by the appropriate approval or regulatory authority for consultation requirements with Aboriginal communities on a project such as you are proposing. Should you have questions on the process please contact the appropriate ministry.

The Government of Canada sometimes receives claims that Ontario does not receive, or with which Ontario does not become involved. For information about possible claims in the area, MAA recommends the proponent contact the following federal contacts:

Ms. Janet Townshend
A/Senior Claims Analyst
Research and Policy Directorate
Indian and Northern Affairs Canada
10 Wellington St.
Gatineau, QC K1A 0H4
Tel: (819) 953-4667
Fax: (819) 997-9873

Mr. Kevin Clement
A/Director,
Financial Issues and Cost-Sharing
Indian and Northern Affairs Canada
10 Wellington St. 8th Floor
Gatineau, QC K1A 0H4
Tel: (819) 997-3369
Fax: (819) 997-9147

For federal information on litigation contact:

Jonathan Allen
Litigation Team Leader for Ontario
1430-25 Eddy Street
Gatineau, QC K1A 0H4
Tel: (819) 956-3181
Fax: (819) 953-6143

You should also be aware that information upon which the above comments are based is subject to change. First Nation or Métis communities can make assertions at any time, and other developments can occur that might require additional communities to be notified.

Yours truly,

A handwritten signature in cursive script that reads "Pam Wheaton".

Pam Wheaton
Director
Aboriginal and Ministry Relationships Branch



ST. CLAIR REGION CONSERVATION AUTHORITY

205 Mill Pond Crescent, Strathroy, Ontario N7G 3P9

Phone: (519) 245-3710

Fax: (519) 245-3348

E-Mail: stclair@scrca.on.ca

Home Page: www.scrca.on.ca

Date: January 13, 2009

To: William Pol, MPA, MCIP, RPP, IBI Group

From: Heather MacKenzie, SCRCA

Re: Kent Breeze Wind Farms & MacLoed Windmill Project in Township of Camden and Chatham-Kent

Additional Message:

The St. Clair Region Conservation Authority (SCRCA) acknowledges receipt of your letter on December 19, 2008, regarding the above project. We have provided a list of services and associated fees offered by the SCRCA with respect to Environmental Assessments as approved by the SCRCA Board of Directors:

Level	Description	Fee
1	EA Initiation / Background Information Search - file search for Natural Heritage / Natural Hazard features that may be impacted by the project - provide list of potentially impacted features such as: Fish Habitat/Municipal Drain Classification Data, MNR Evaluated Wetlands, Environmentally Significant Areas	\$100.00
2	Information Retrieval - retrieval, replication and delivery of information - includes hard copy mapping (including aerial photography) and data of all features identified in Level 1 - assumes Level 1 task completed	\$100.00
3	Formal EA Review - detailed review and provision of comments for Final EA Reports - assumes Level 1 & 2 tasks have been completed	\$200.00

If you would like the SCRCA to proceed with a review of your project area, please submit the required fee with your request.

Regards,

A handwritten signature in cursive script that reads "Heather MacKenzie".

Heather MacKenzie

This message is intended only for the use of the individual or entity to which it is addressed and may contain information that is privileged, confidential and exempt from disclosure under applicable law. If the reader of this message is not the intended recipient, or the employee or agent responsible for delivering the message to the intended recipient, you are hereby notified that any dissemination, distribution, or copying of this communication is strictly prohibited. If you have received this communication in error, please notify us immediately by telephone, and return the original to us by postal service at the address noted above. Thank you.

Derek Dudek

From: Derek Dudek [ddudek@ibigroup.com]
Sent: January 14, 2009 10:52 AM
To: 'hmackenzie@scrca.on.ca'
Subject: Kent Breeze Wind Farms
Attachments: OTRdraft_nhs_ver1-2008-08-26.pdf

Hi Heather,
Nice to talk to you. Here is a copy of Dave's draft background report. Do not hesitate to contact me if there is anything else you need.
We've advanced to the stage where we have conceptual site plan drawings showing where access roads and underground cabling might be located and may require water crossings.

Thanks for your assistance.

Derek Dudek, MCIP, RPP

Planner

IBI Group

350 Oxford Street West, Suite 203

LONDON, ON N6H 1T3

Tel. (519) 472.7328

Fax (519) 472.9354

ddudek@ibigroup.com

www.ibigroup.com

 Please consider the environment before printing this email.

NOTE: This e-mail message and attachments may contain privileged and confidential information. If you have received this message in error, please immediately notify the sender and delete this e-mail message.

NOTE: Ce courriel peut contenir de l'information privilégiée et confidentielle. Si vous avez reçu ce message par erreur, veuillez le mentionner immédiatement à l'expéditeur et effacer ce courriel.

Derek Dudek

From: Heather MacKenzie [hmackenzie@scrca.on.ca]
Sent: January 23, 2009 3:29 PM
To: ddudek@ibigroup.com
Subject: RE: Kent Breeze Wind Farms
Attachments: data_delivery_letter.pdf; information_location_map.pdf; benthic_table.xls; fish_species_table.xls; nhic_species_at_risk_table.xls

Hi Derek

Here is the information you requested. Please call or email if you need anything else. I will send an invoice for two hundred and twenty-six dollars within the next week.

Thanks,
Heather MacKenzie
Aquatic Systems Biologist

St. Clair Region Conservation Authority
205 Mill Pond Cres., Strathroy, ON N7G 3P9
Tel: 519-245-3710 Fax: 519-245-3348

From: Derek Dudek [mailto:ddudek@ibigroup.com]
Sent: Wednesday, January 14, 2009 11:01 AM
To: Heather MacKenzie
Subject: Kent Breeze Wind Farms

Hi Heather,
Nice to talk to you. Here is a copy of Dave's draft background report. Do not hesitate to contact me if there is anything else you need.
We've advanced to the stage where we have conceptual site plan drawings showing where access roads and underground cabling might be located and may require water crossings.

Thanks for your assistance.

Derek Dudek, MCIP, RPP

Planner
IBI Group
350 Oxford Street West, Suite 203
LONDON, ON N6H 1T3
Tel. (519) 472.7328
Fax (519) 472.9354
ddudek@ibigroup.com
www.ibigroup.com

 Please consider the environment before printing this email.

NOTE: This e-mail message and attachments may contain privileged and confidential information. If you have received this message in error, please immediately notify the sender and delete this e-mail message.

NOTE: Ce courriel peut contenir de l'information privilégiée et confidentielle. Si vous avez reçu ce message par erreur, veuillez le mentionner immédiatement à l'expéditeur et effacer ce courriel.

Derek Dudek

From: Derek Dudek [ddudek@ibigroup.com]
Sent: January 26, 2009 9:58 AM
To: 'Valerie.Towsley@ltvca.ca'; 'Valerie -LTVCA'
Subject: Kent Breeze Wind Farms
Attachments: PISsite_layout2008-12-17.dwg; KB Turbine Coordinats.xls

Hi Valerie,

I've attached a map in CAD showing all of the proposed turbine locations as well as proposed access roads and cabling routes. The xls provides the turbine co-ordinates if you wish to drop it in a GIS.

SCRCA provided use with tables and maps of natural heritage features and areas; municipal drain classification, SAR, benthic data and sites; fish species and sites. If you could provide us with the same it would be greatly appreciated.

Any other comments or information you feel might be applicable would be greatly appreciated as well.

I assume there is a fee for this type of review. Can you let me know what it is then in all likelihood you can just bill us.

Thanks,
Hope you feel better.

Derek Dudek, MCIP, RPP

Planner

IBI Group

350 Oxford Street West, Suite 203

LONDON, ON N6H 1T3

Tel. (519) 472.7328

Fax (519) 472.9354

ddudek@ibigroup.com

www.ibigroup.com



Please consider the environment before printing this email.

NOTE: This e-mail message and attachments may contain privileged and confidential information. If you have received this message in error, please immediately notify the sender and delete this e-mail message.

NOTE: Ce courriel peut contenir de l'information privilégiée et confidentielle. Si vous avez reçu ce message par erreur, veuillez le mentionner immédiatement à l'expéditeur et effacer ce courriel.

Derek Dudek

From: Jason Wintermute [jason.wintermute@ltvca.ca]
Sent: January 28, 2009 12:40 PM
To: 'Valerie Towsley'
Cc: ddudek@ibigroup.com
Subject: RE: Kent Breeze Wind Farms
Attachments: KentBreezeRequest.pdf

Please find attached a map showing the requested information. The only natural heritage features in the area are woodlots. There are no ANSIs, ESAs or evaluated wetlands. LTVCA has no SAR or benthic data available for this area. The LTVCA has only one fish sampling record in the area. It is upstream on the Cryderman Drain but it appears that this project is not crossing that drain. However, I have included these records at the bottom of this map for your information should that change.

Valerie Towsley will be contacting you shortly to provide additional information regarding this project request.

Jason Wintermute
GIS Specialist / Resource Technician
Lower Thames Valley Conservation Authority
100 Thames St.
Chatham, Ontario, N7L 2Y8
Phone: 519-354-7310 x. 227
Fax: 519-352-3435
Website: www.LTVCA.ca
Email: Jason.Wintermute@LTVCA.ca

From: Derek Dudek [mailto:ddudek@ibigroup.com]
Sent: Monday, January 26, 2009 9:58 AM
To: Valerie.Towsley@ltvca.ca; 'Valerie -LTVCA'
Subject: Kent Breeze Wind Farms

Hi Valerie,

I've attached a map in CAD showing all of the proposed turbine locations as well as proposed access roads and cabling routes. The xls provides the turbine co-ordinates if you wish to drop it in a GIS.

SCRCA provided use with tables and maps of natural heritage features and areas; municipal drain classification, SAR, benthic data and sites; fish species and sites. If you could provide us with the same it would be greatly appreciated.

Any other comments or information you feel might be applicable would be greatly appreciated as well.

I assume there is a fee for this type of review. Can you let me know what it is then in all likelihood you can just bill us.

Thanks,
Hope you feel better.

Derek Dudek, MCIP, RPP

Planner
IBI Group
350 Oxford Street West, Suite 203
LONDON, ON N6H 1T3
Tel. (519) 472.7328
Fax (519) 472.9354
ddudek@ibigroup.com

www.ibigroup.com

 Please consider the environment before printing this email.

NOTE: This e-mail message and attachments may contain privileged and confidential information. If you have received this message in error, please immediately notify the sender and delete this e-mail message.

NOTE: Ce courriel peut contenir de l'information privilégiée et confidentielle. Si vous avez reçu ce message par erreur, veuillez le mentionner immédiatement à l'expéditeur et effacer ce courriel.

Derek Dudek

From: Mojica, Jose Fernando [MojicaJF@DFO-MPO.GC.CA]
o: Rita Monteleone
Sent: January 7, 2009 10:12 AM
Subject: Read:

Your message

To: 'CanWEA'; 'Civilian ATC'; 'DND-Air Radar'; 'DND-Radio';
"Radio Advisory"@ibigroup.com; 'RCMP-Radio'; 'Seismological'; Mojica,
Jose Fernando; 'Weather Radar'
Cc: ddudek@ibigroup.com
Sent: Wed, 7 Jan 2009 10:09:42 -0500

was read on Wed, 7 Jan 2009 10:11:49 -0500



April 7, 2010

Kent Breeze Wind Farm / MacLeod Windmill Project
Your file
Our file
09-2310

Mr. Derek Dudek
IBI Group
203-350 Oxford St. W.
London, ON
N6H 1T3

RE: Wind Farm: 10 Turbines (N42° 32' 53.48" W82° 02' 49.056") - Thamesville, ON

Dear Mr. Dudek,

We have evaluated the captioned proposal and NAV CANADA has no objection to the project as submitted. Let me emphasize however that our assessment is limited to the impact of the proposed physical structure on the air navigation system and installations. Industry Canada addresses any spectrum management issues that may arise from your proposal and consults with NAV CANADA engineering as deemed necessary.

In the interest of aviation safety, it is incumbent on NAV CANADA to maintain up-to-date aeronautical publications and issue NOTAM as required. To assist us in that end, we ask that you notify us at least 10 business days prior to the start of construction and upon completion. This notification requirement can be satisfactorily met by returning completed, signed copies of the attached forms and spreadsheet to us by e-mail at landuse@navcanada.ca or fax at 613-248-4094. In the event that you should decide not to proceed with this project or if the structure is dismantled, please advise us accordingly so that we may formally close the file.

If you have any questions, contact the Land Use Department by telephone at 1-866-577-0247 or e-mail at landuse@navcanada.ca.

NAV CANADA's land use evaluation is valid for a period of 12 months. It neither constitutes nor replaces any approvals or permits required by Transport Canada, Industry Canada, other Federal Government departments, Provincial or Municipal land use authorities or any other agency from which approval is required.

Yours truly,

A handwritten signature in cursive script that reads "Diane Levesque".

Diane Levesque
for
Tom Hollinger
Manager, Data Collection
Aeronautical Information Services

cc ONTR-Ontario Region, Transport Canada

Derek Dudek

From: Valerie Towsley [valerie.towsley@ltvca.ca]
Sent: Friday, April 09, 2010 12:37 PM
To: Derek Dudek
Subject: RE: Kent Breeze Wind Farm Drain Class Map

Hi Derek

If the work involves an open cut through the drain, please allow lots of time for review. DFO is shorthanded so may take longer than 6 weeks. If it is a directional bore, just send me an e-mail as to when the work will occur and follow the operational statement that I provided (contractor should have a copy with him while undertaking the work for reference or in case a Conservation Officer stops and asks to review his permission letter).

Valerie Towsley
Resource Technician
Lower Thames Valley Conservation Authority
100 Thames Street
Chatham, Ontario
N7L 2Y8

Phone: 519-354-7310 Ext.: 226
Fax: 519-352-3435

E-mail: Valerie.Towsley@ltvca.ca

Web site: www.lowerthames-conservation.on.ca

From: Derek Dudek [mailto:DDudek@IBIGroup.com]
Sent: Tuesday, April 06, 2010 9:04 AM
To: Valerie Towsley
Subject: RE: Kent Breeze Wind Farm Drain Class Map

Thanks Valerie,
Would we just apply in advance of construction (6 weeks?)

Derek

From: Valerie Towsley [mailto:valerie.towsley@ltvca.ca]
Sent: Tuesday, April 06, 2010 8:57 AM
To: Derek Dudek
Subject: RE: Kent Breeze Wind Farm Drain Class Map

Hi Derek

If the work does not require an open cut or interference with the waterway in any way, you can follow the Department of Fisheries & Oceans Operational Statement for High-Pressure Directional Drilling (shortcut attached). Any other work in or around water will require approval prior to work being undertaken.

<http://www.dfo-mpo.gc.ca/regions/central/habitat/os-ao/provinces-territoires-territoires/on/os-ao09-eng.htm>

Valerie Towsley

Resource Technician
Lower Thames Valley Conservation Authority
100 Thames Street
Chatham, Ontario
N7L 2Y8

Phone: 519-354-7310 Ext.: 226
Fax: 519-352-3435

E-mail: Valerie.Towsley@ltvca.ca

Web site: www.lowerthames-conservation.on.ca

From: Derek Dudek [mailto:DDudek@IBIGroup.com]
Sent: Monday, April 05, 2010 2:29 PM
To: Jason Wintermute
Cc: Valerie.Towsley@ltvca.ca
Subject: RE: Kent Breeze Wind Farm Drain Class Map

Thanks Jason,

Based on this drawing there appears to be 2 direct drills under drains. Do these require permits from the LTVCA? Are there any issues?

Derek

From: Jason Wintermute [mailto:jason.wintermute@ltvca.ca]
Sent: Thursday, April 01, 2010 3:55 PM
To: Derek Dudek
Subject: Kent Breeze Wind Farm Drain Class Map

Please find attached a map showing the DFO Drain classes for the area in question. Note that they have not changed since the last time we sent this information. If you have any questions, let me know.

Jason Wintermute
GIS Specialist / Resource Technician
Lower Thames Valley Conservation Authority
100 Thames St.
Chatham, Ontario, N7L 2Y8
Phone: 519-354-7310 x. 227
Fax: 519-352-3435
Website: www.LTVCA.ca
Email: Jason.Wintermute@LTVCA.ca

Derek Dudek

From: Lucking, Michael [michael.lucking@tc.gc.ca]
ent: Monday, April 12, 2010 2:02 PM
To: Derek Dudek
Cc: St.Pierre, Louis
Subject: RE: Proposed Wind Farm - Chatham Kent

Good afternoon Mr. Dudek,

Thank you for your e-mail regarding the proposed Kent Breeze Wind Farms.

The information below is a standard response sent to wind energy companies detailing information particular to aviation safety.

Transport Canada regulates aeronautics in accordance with the Aeronautics Act and the Canadian Aviation Regulations (CARs).

Transport Canada's role with respect to obstacles such as wind turbine sites is to assess them for lighting and marking in support of aviation safety.

Prior to construction of wind turbines/wind farms, an Aeronautical Obstruction Clearance Forms (AOCF) should be submitted electronically to Transport Canada at aerodromes.ontario@tc.gc.ca, accompanied by a Microsoft Excel file indicating all proposed turbine locations. Submission of this form is for the assessment of lighting and marking requirements in accordance with CAR 621.19 and the draft standards for wind turbines (attached). Please note that should these standards change after the wind turbines have been marked and lighted, it is the responsibility of the company to ensure that the marking and lighting meets any amended standards once promulgated.

Wind energy companies are also expected to contact aerodrome operators and Nav Canada prior to the construction of wind turbines to ascertain their aeronautical requirements as follows:

- **Airports** are certified aerodromes that must comply with the CARs, Part III, Subpart II, and applicable certification standards. Most airports are listed in the Canada Flight Supplement (CFS) with the operator's name and contact information. Wind energy companies should contact the airport operator to discuss applicable certification standards regarding proposed obstacles in the vicinity of the airport;
- Some airports have Airport Zoning Regulations (AZR), which are federally enacted regulations restricting the heights of buildings, structures, and objects on lands in the vicinity of the airport. Landowners and lessees on lands subject to AZR must comply with the height restrictions. The AZR are prepared by qualified land surveyors of Public Works and Government Services Canada and are available in local Land Titles and Registry Offices, the municipal planning department and on the Transport Canada website at <http://www.tc.gc.ca/eng/acts-regulations/regulations.htm>. The means of determining compliance with the AZR is through the services of an Ontario Land Surveyor. Wind Energy Companies should contact the airport operator to discuss AZR and applicable certification standards;
- **Aerodromes** do not hold an airport certificate. However, aerodrome must comply with the CAR Part III, Subpart I and some aerodromes maintain instrument approaches with reference to Advisory Circular AC 301-001. Some aerodromes have been registered and are published in the CFS with contact information. Wind energy companies should contact registered aerodrome operators to determine how a wind project would affect aerodrome operations. Aerodromes that are not registered in the CFS may not be known to Transport Canada, and wind energy companies should make every effort to investigate and make contact through appropriate means. Please note that for aerodromes, there is no minimum set back, and that is why the aerodrome operator needs to be contacted individually as each operation may be different.
- The construction of wind turbines may affect air navigation services and facilities provided by Nav Canada. Wind energy companies should contact Nav Canada Land Use at landuse@navcanada.ca.

Thank you for your interest in aviation safety.

If you have any further questions or concerns please feel free to contact me.

Regards,

Michael Lucking

Civil Aviation Safety Inspector | Inspecteur de la sécurité d'aviation civile
Aerodromes and Air Navigation/Aérodromes et Navigation aérienne
Tel/Tél: (416) 952-1586 Fax/Télécopieur: (416) 952-0050
Email/Courriel: michael.lucking@tc.gc.ca
Website/Site Web: <http://www.tc.gc.ca/Ontario/eng/air/civil-aviation/aerodromes.htm>
Transport Canada | 4900 Yonge St, 4th Floor (PAD)
Transports Canada | 4900 rue Yonge, 4e étage (PAD) Toronto, Ontario M2N 6A5
Government of Canada/ Gouvernement du Canada

From: Derek Dudek [<mailto:DDudek@IBIGroup.com>]
Sent: Friday, March 26, 2010 1:54 PM
To: Aerodromes Ontario
Subject: Proposed Wind Farm - Chatham Kent
Importance: High

To Whom it May Concern,

Attached is a Project Description Report for a proposed wind farm in the Municipality of Chatham-Kent. We were given this email by NavCan as a possible source of any additional permitting requirements relating to lighting, markings etc. We have contacted several other TC personnel via mail previously but have received no comments back on the project. I believe we may be outside TC's area of concern.

At any rate, could please direct this to the appropriate reviewer and contact myself at the earliest possible date as to any TC requirements.

Thanks,

Derek Dudek MCIP, RPP

IBI Group
Suite 203 - 350 Oxford Street West
London ON N6H 1T3 Canada

tel 519 472 7328 ext 230
cell 519 318 0237
fax 519 472 9354
email ddudek@ibigroup.com
web www.ibigroup.com

NOTE: This e-mail message and attachments may contain privileged and confidential information. If you have received this message in error, please immediately notify the sender and delete this e-mail message.

NOTE: Ce courriel peut contenir de l'information privilégiée et confidentielle. Si vous avez reçu ce message par erreur, veuillez le mentionner immédiatement à l'expéditeur et effacer ce courriel.

Derek Dudek

From: Riddell, Heather (MNR) [Heather.Riddell@ontario.ca]
Sent: Wednesday, April 28, 2010 10:57 AM
To: Derek Dudek; dhayman@biologic.ca
Cc: Sanders, Erin (MNR)
Subject: RE: Kent Breeze Wind Farms

Hello Derek & Dave,

As per Erin's email, we are currently working to provide you with the MNR's confirmation on the Natural Heritage Assessment for Kent Breeze Wind Farm. At this time we would also like to provide the following recommendation.

Firstly, please note that the MNR's *Bat and Bat Habitats: Guidelines for Wind Power Projects* was posted on the Environmental Registry on April 6, 2010. The MNR currently supports and recommends the use of these guidelines when developing post-construction mortality monitoring and mitigation plans for wind power projects. You'll notice in the guidelines that a post-construction monitoring plan is required as part of the Environmental Effects Monitoring Plan for all wind power projects.

MNR strongly recommends submitting a bird and bat mortality monitoring plan for Kent Breeze Wind Farm to the district for review prior to submitting it to the MOE. This will give us an opportunity to provide comments and to avoid any delays (i.e. plan deemed incomplete by MOE so entire application sent back until bat monitoring deemed adequate). MNR will ensure that the plan meets the survey standards.

We are working to provide confirmation on the NHA for Kent Breeze, which can be done without the completed environmental effects monitoring plan, however we ask that you submit a draft plan to us as soon as possible given your tight timeline.

If you have any questions about this, please give me a call at (519) 773-4723.

Regards,

Heather

Heather Riddell
A/ Planning Ecologist
Aylmer District
(519) 773-4723

From: Derek Dudek [mailto:DDudek@IBIGroup.com]
Sent: April 27, 2010 9:51 AM
To: Sanders, Erin (MNR); dhayman@biologic.ca
Cc: Riddell, Heather (MNR)
Subject: RE: Kent Breeze Wind Farms

Thanks Erin,
I'll touch base in a few days just to make sure it stays on course. We're very tight on timing. Any questions in the meantime, give Dave and myself a shout.

Derek

From: Sanders, Erin (MNR) [mailto:Erin.Sanders@ontario.ca]
Sent: Monday, April 26, 2010 4:43 PM
To: Derek Dudek; dhayman@biologic.ca
Cc: Riddell, Heather (MNR)
Subject: Kent Breeze Wind Farms

Hello Derek & Dave,

As we discussed on the phone Friday I met today with the planning ecologist, Heather Riddell, to discuss our priority projects. The Kent Breeze Wind Farms project is considered a top priority and as such we will provide you with a response within the next 2 weeks.

Thank you for sending the information I requested, the project is currently undergoing a final review by our technical staff.

If technical staff require any further clarifications I will be in touch immediately to facilitate meeting the 2-week timeline. I understand you have RESOP contracts and your concerns with getting your application to MOE soon and hope that this timeline will meet your needs.

Erin Sanders

Natural Heritage Project Assistant

Ministry of Natural Resources: Aylmer District

Phone: 519-773-4715

Email: erin.sanders@ontario.ca



Please consider the environment before printing this mail note

Derek Dudek

From: Alison Seidler [aseidler@scrca.on.ca]
Sent: Wednesday, April 28, 2010 2:30 PM
To: Derek Dudek
Subject: RE: Kent Breeze

Derek,

I was referring to the Barnhart Drain depicted on your earlier version of Map 5 Project Infrastructure (east side of Huffs Side road). We do not have that drain on our drainage maps and so I assumed that it was an omission error on our watercourse mapping, as it is so close the watershed divides. So to confirm there are NO culvert installations within project # 1. You just need to apply for the directional drill under the Shaw Ferguson Drain

Alison Seidler
GIS/Resources Technician

St. Clair Region Conservation Authority
205 Mill Pond Cres.
Strathroy, On
N7G 3P9
Ph:(519)245-3710 ext. 33

From: Derek Dudek [mailto:DDudek@IBIGroup.com]
Sent: April-28-10 2:00 PM
To: Alison Seidler
Cc: Skinner, Robin
Subject: RE: Kent Breeze

Thanks Alison,

To confirm, where is the culvert you are referring to off Huff's Side Road. West side to Kent-5? West side to Kent-1? I've attached a slightly revised map we did after field checking the drain crossings....and it is my understanding that the drains along Huff that appear on the map, don't actually exist, so no culvert is required on either side of Huffs to Kent 5 or MacLeod 1.

Can you confirm where you are referring to?

Derek

From: Alison Seidler [mailto:aseidler@scrca.on.ca]
Sent: Wednesday, April 28, 2010 1:49 PM
To: Derek Dudek
Subject: RE: Kent Breeze

Hi Derek,

I apologize for the length of time it has taken to get back to you.

I have reviewed the proposed wind farm project and offer the following. The 2 proposed projects are bisected by the watershed boundary of the St. Clair Region Conservation Authority (SCRCA) and the Lower Thames Valley Conservation Authority (LTVCA). I can confirm that Project # 2 is entirely within the jurisdiction

of the Lower Thames Valley Conservation . You will need to contact the LTVCA to obtain information on their permit requirements.

Within Project #1 there are is one watercourse crossing , on the Shaw Ferguson Drain (west of Huff's road) and one culvert installation (at the proposed access laneway off of Huff's Road) that will require a Permit from the SCRCA. The permit is required under the Authority's "Development, Interference with Wetlands and Alterations to Shorelines and Watercourse" Regulations, implemented pursuant to Section 28 of the Conservation Authorities Act. The regulation requires the proponent of a development to obtain the written permission of the Authority prior to the commencement of development activities within a regulated area. Development activities include: the construction of a structure; placement or removal of fill; re-grading; altering a watercourse or shoreline in any manner; or interfering with the function of a wetland.

In addition the Authority has a Level II Agreement with the Department of Fisheries and Oceans (DFO) and is responsible for assessing any proposed works with respect to potential impact on fish or fish habitat. It should be expected that any project proposing a potential negative impact on fish or fish habitat would be referred to DFO for their review.

You can download a permit application from the SCRCA website at www.scrca.on.ca. or alternatively I can forward an application to you either by email or mail. The fee for this application is \$150 (\$50 per directional drill review and \$100 for the culvert installation) . Cheques can be made payable to the St. Clair Regional Conservation Authority.

In support of your completed application, please provide the following information:

1. Drawing/details (dimensions, embedding depth, location.etc) of the proposed structures (please reference other significant features);
2. Grading /fill details;
3. Sediment/erosion control methods;
4. Details of the construction and installation techniques.

If you have any further questions please do not hesitate to contact me.

Alison Seidler
GIS/Resources Technician

St. Clair Region Conservation Authority
205 Mill Pond Cres.
Strathroy, On
N7G 3P9
Ph:(519)245-3710 ext. 33

From: Derek Dudek [mailto:DDudek@IBIGroup.com]
Sent: March-26-10 2:45 PM
To: Alison Seidler
Subject: Kent Breeze

As we just discussed.

Derek Dudek MCIP, RPP

IBI Group

Suite 203 - 350 Oxford Street West
London ON N6H 1T3 Canada

tel 519 472 7328 ext 230

cell 519 318 0237

fax 519 472 9354

email ddudek@ibigroup.com

web www.ibigroup.com

NOTE: This e-mail message and attachments may contain privileged and confidential information. If you have received this message in error, please immediately notify the sender and delete this e-mail message.

NOTE: Ce courriel peut contenir de l'information privilégiée et confidentielle. Si vous avez reçu ce message par erreur, veuillez le mentionner immédiatement à l'expéditeur et effacer ce courriel.

Ministry of Tourism and Culture
Culture Programs Unit
Programs & Services Br.
900 Highbury Avenue
London, ON N5Y 1A4
Tel: 519-675-6898
Fax: 519-675-7777
e-mail: shari.prowse@ontario.ca
May 3, 2010

Ministre du Tourisme et de la Culture
Unité des programmes culturels
Direction des programmes et des services
900, av. Highbury
London, ON N5Y 1A4
Tél: 519-675-6898
Télééc: 519-675-7777
e-mail: shari.prowse@ontario.ca



Mr. Jim Wilson and Mr. Adam Hossack
Golder Associates
309 Exeter Road, Unit # 1
London, Ontario N6L 1C1

RE: Review and Acceptance into the Provincial Register of Reports: Archaeological Assessment Reports Entitled, "Stage 2 Archaeological Assessment, Kent Breeze Wind Farm, Part of Lots 8 and 9, Concession A, Part of Lots 4 to 11, Concession 1, And Parts of Lots 5 and 6, Concession 2, Geographic Township of Camden, Municipality of Chatham-Kent, Ontario", January 2010, Revised April 2010, Received April 26, 2010, Licence/PIF # P001-584-2009 and P084-209-2010 and "Stage 3 Archaeological Assessment, Kent Breeze Wind Farm, Part of Lots 8 and 9, Concession A, Part of Lots 4 to 11, Concession 1, And Parts of Lots 5 and 6, Concession 2, Geographic Township of Camden, Municipality of Chatham-Kent, Ontario", April 2010, Received April 10, 2010, Licence/PIF # P001-595-2009, MCL File HD00405

Dear Mr. Wilson and Mr. Hossack:

This office has reviewed the above-mentioned reports which have been submitted to this Ministry as a condition of licensing in accordance with Part VI of the Ontario Heritage Act, R.S.O. 1990, c 0.18. This review is to ensure that the licensed professional consultant archaeologist has met the terms and conditions of their archaeological licence, that archaeological sites have been identified and documented according to the 1993 technical guidelines set by the Ministry and that the archaeological fieldwork and report recommendations ensure the conservation, protection and preservation of the cultural heritage of Ontario.

As the result of our review, this Ministry accepts the above titled reports into the Provincial register of archaeological reports. The Stage 2 assessment documented two historic period archaeological sites, Location 1 (AdHm-65) and Location 2 (AdHm-66), and recommended they be subject to Stage 3 investigations. The Stage 3 report details the investigation of Location 1 and Location 2 and indicates that these sites have been sufficiently documented and, therefore, it is recommended that concerns for archaeological sites for the areas that have undergone assessment be considered addressed. This Ministry concurs with this recommendation and that the provincial interest in Location 1 and Location 2 has been addressed.

Should you require any further information regarding this matter, please feel free to contact me.

Sincerely,

A handwritten signature in black ink, appearing to read "Shari Prowse".

Shari Prowse
Archaeology Review Officer

cc. MCL Archaeology Licence Office
Mr. Derek Dudek, IBI Group

Ministry of Tourism and Culture

Culture Services Unit
Programs and Services Branch
400 University Avenue, 4th floor
Toronto ON M7A 2R9
Tel. 416 314-7144
Fax: 416 212-1802

Ministère du Tourisme et de la Culture

Unité des services culturels
Direction des programmes et des services
4^e étage, 400 avenue University
Toronto ON M7A 2R9
Tél. : 416 314-7144
Télééc. : 416 212-1802



May 6, 2010

Chris Andreae, Ph.D.
Senior Built Heritage Specialist
Golder Associates Ltd.
309 Exeter Road, Unit #1
London, ON N6L 1C1

**Subject/Project: Kent Breeze Wind Farms and MacLeod Windmills Various Lots,
Concession A, 1 & 2 Township of Camden, Municipality of Chatham-Kent, Ontario**

Dear Dr. Andreae,

Thank you for forwarding the revised sections of the Heritage Resource Assessment related to the above noted proposed project.

The Ministry of Tourism and Culture's interest in this proposed project relates to our mandate of conserving, protecting and preserving Ontario's heritage including cultural heritage landscapes, built heritage resources and archaeological sites. The components of a heritage assessment or heritage impact assessment study are outlined, in general, in the Ministry of Culture *Info Sheet#5: Heritage Impact Assessments and Conservation Plans* :
http://www.culture.gov.on.ca/english/heritage/Toolkit/Heritage_PPS_infoSheet.pdf.

This office has reviewed the above-mentioned revised sections of the report and considers the heritage assessment report complete.

We trust that this is of assistance, please let this office know if you have any questions or if you wish to discuss this further.

Regards,

A handwritten signature in black ink, appearing to read "Penny Young".

Penny Young
Heritage Planner

Culture Services Unit
t. 416-212-4019
f. 416-212-1802
Penny.Young@Ontario.ca

cc: Tracie Carmichael, Project Archaeologist
Golder Associates

Paula Kulpa, Heritage Advisor
Ministry of Tourism and Culture

Chris Schiller, Manager, Culture Services Unit,
Ministry of Tourism and Culture

